the 1954 pekinian

PEKIN HIGH SCHOOL

I'll try to teach my brother steno

Sherrie Van Pyke "56"

Nancy Selman "56"

Thelma Lee Cook "56"

Bobbie Hall "56"

Shirley Jean Bailey "56"

Sharon Scott "56"

Evelyn Ordwaldt "56"

Diane Boughton (56

Dorothy Haynes "56"

Joan Benassi "56"

You sure did "scare" me. I don't think I'll wash anymore windows.

Jo Ann Calico "56"

Mildred Cordes "56"

My father said for you to write the next note in a language he can understand. Mom laughed about that for a long time.

Jo Ann Bloom

Joanne Jacobs "55"

Pat Bench "56"

Phyllis Heilman "56" 2 ve hope

Jola Elliott "56"

[illegible]

Janyce Meade

Ellen Meyer

[illegible] 3

Steno III

Myrtle C. Mabry

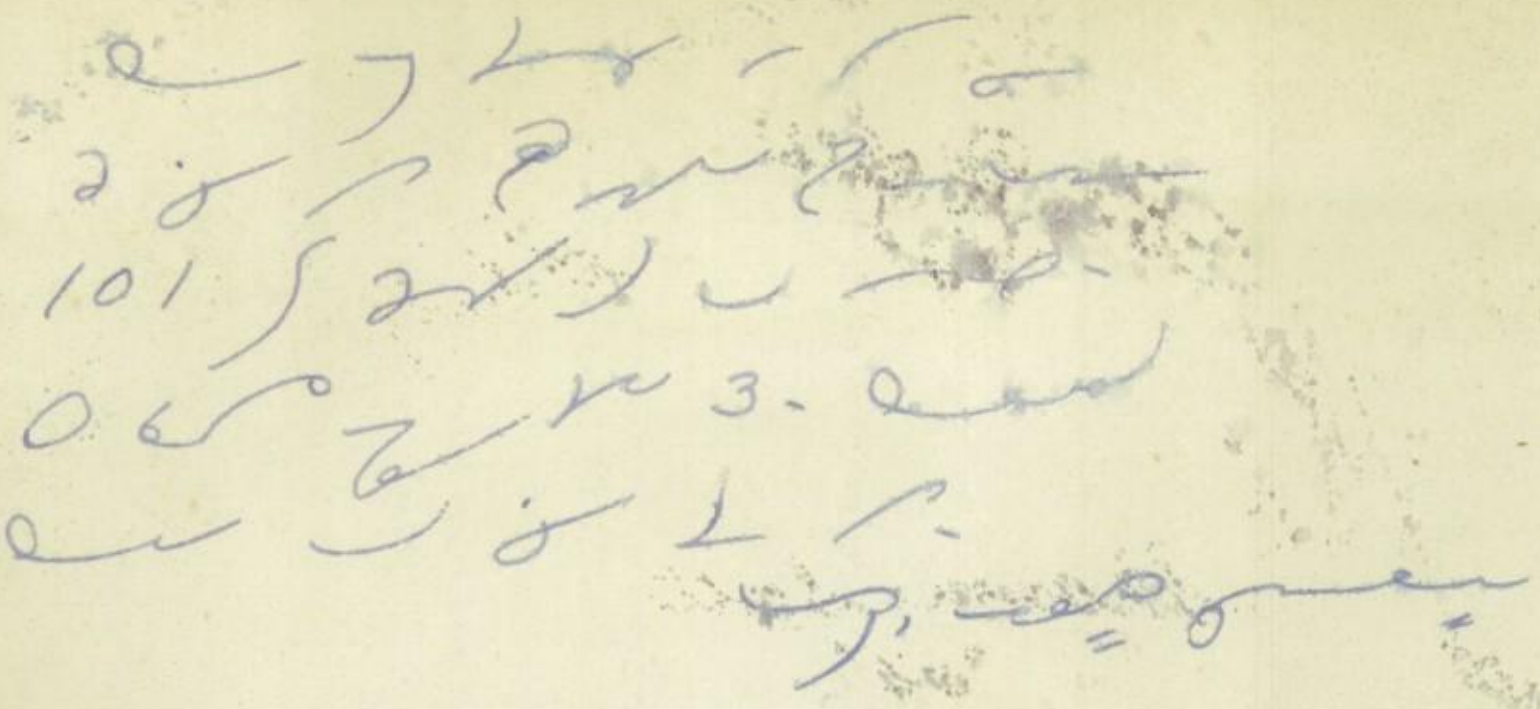

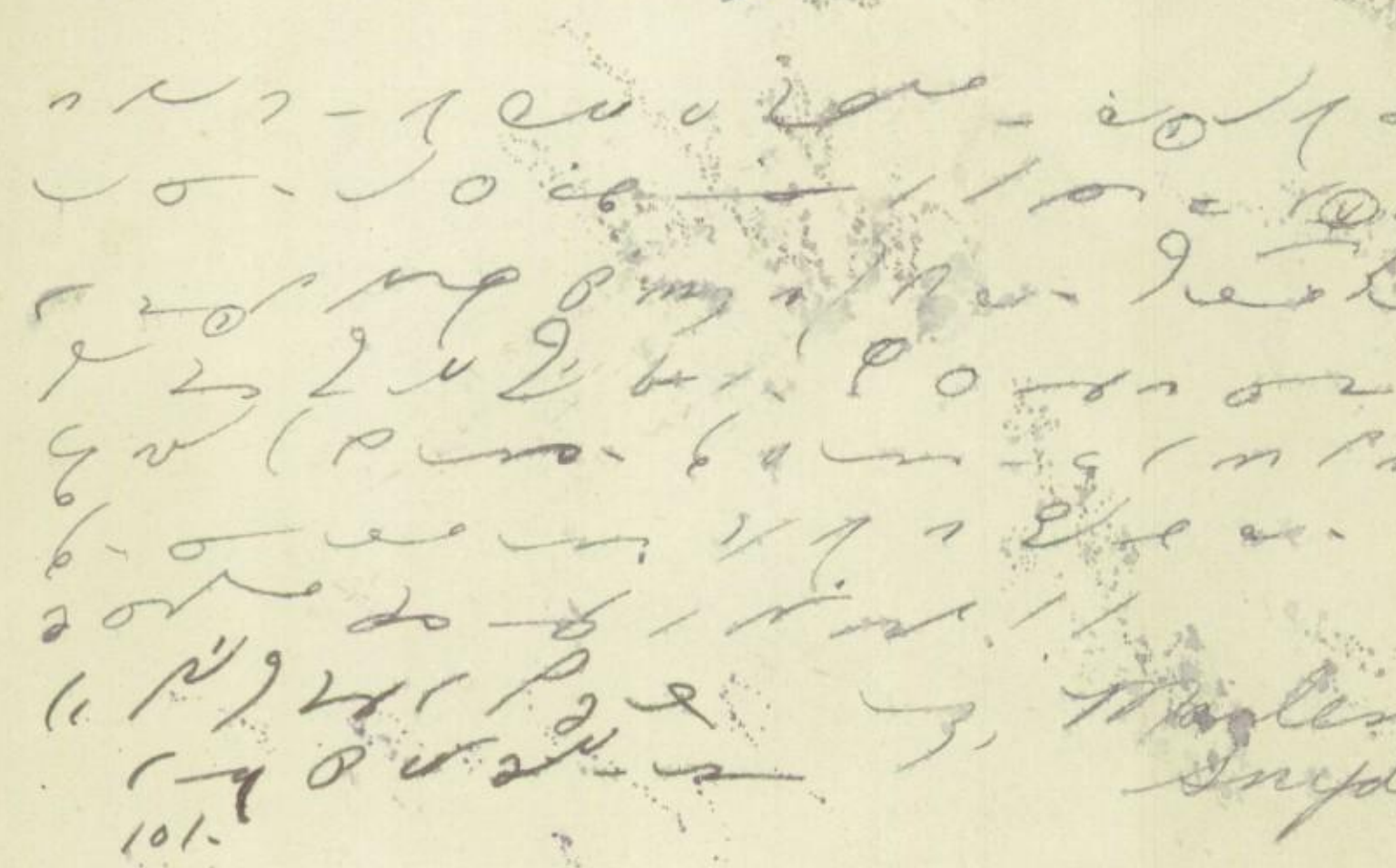

Mabelene Snyder

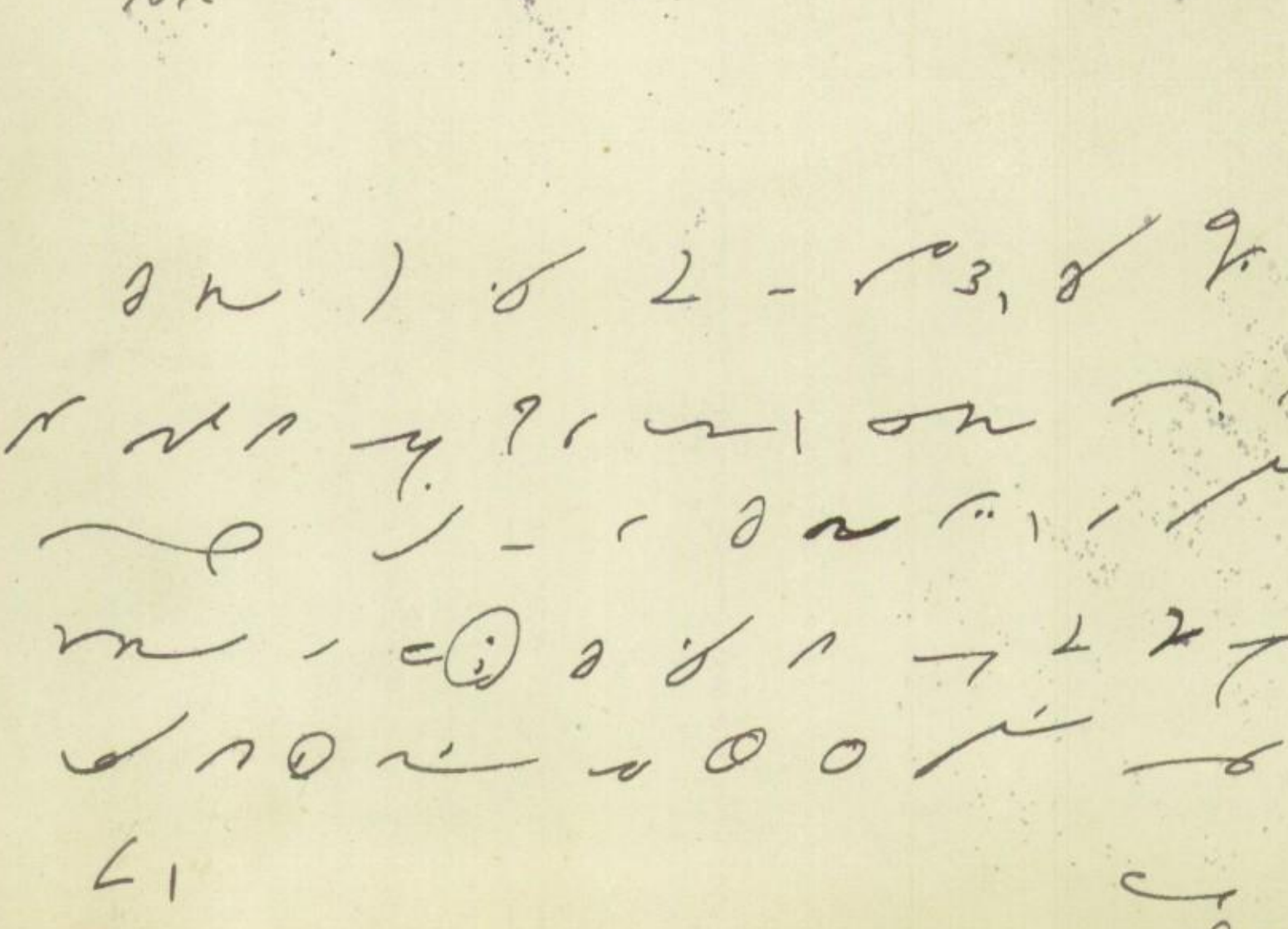

Donna Peck

PEKINIANU
Pekinian
1954

1954 PEKINIAN

PEKIN COMMUNITY HIGH SCHOOL

SPRING OF 1953

March 17—Spanish Club Auditorium Program

A bit of Spanish atmosphere came to P.C. H.S. last spring when the Spanish Club presented its annual auditorium program.

April 8—Michigan Band Concert

What is more entertaining than stirring band music, especially when played by the famous Michigan Concert Band? After this concert, P.C.H.S. students agreed that this was a performance well worth remembering.

April 14—Activity Period—Art Club

Handicraft, Art, Pekinian, Talent and Austria are some of the many different activities offered at Pekin High. Each club has different projects. For example, each year the Art Club has a display in the main hall. The hall is brightened with this display of the Art Club's talents.

April 24-25—F.T.A. State Convention

Pekin High was the scene of much activity last spring when the Future Teachers of America held their convention here.

April 27—Y-Teen Mother-Daughter Banquet

One of the interesting activities in April was the annual Y-Teen Mother and Daughter Banquet.

May 1—May Day

One of the nicest customs at Pekin High occurs on May 1. On this day each senior girl is given a corsage by a sophomore girl. Consequently, the halls and classrooms are brightened by beautiful corsages of every imaginable color, shape, and size—all worn on the "best" dresses of the senior girls.

May 1—Junior-Senior Prom

A street scene in Paris with Parisian silhouettes, sidewalk cafes, quaint little shops, and the Eiffel Tower completed the atmosphere for "Evening in Paris" at the 1953 Junior-Senior Prom. Highlighting the evening was the crowning of the Queen, Donna Hodgson, and King, Henry Cakora, who led the grand march.

ART IV
Oil Paintings
Music
ing to do, Nel - lie Dar - - ling?
the hill, Nel - lie Dar - - ling,
Back to the
old
EVENING

RING OF 1953

ay 6—Student Council Election and Victory nce

May 6 was the most important date on the P.C.H.S. calendar, as it was the day set aside for the election of the 1953 Student Council President. Suspense filled the air as the final four candidates, Roz Heim, Paula Gerspacher, Duane Dowell, and Darrell Lacock were announced in the morning. Signs and slogans were then feverishly prepared by the candidates' committees, and hung throughout the school corridors. The day's activities were topped with a Victory Dance in the evening. Paul Selman, the retiring president, announced Darrell Lacock as the winner, congratulating him in a well-remembered speech. Long after the dancing and celebrating were over, excitement lingered in the air, the last trace of a memorable day.

ay 10—Sub. District Baseball Tournament

Baseball and the baseball tournament were the talk of the town in May. The weather was perfect, and many fans journeyed out to the park to cheer the Chinks on to victory.

ay 15—Spring Frolic

The 1953 Spring Frolic was a complete success with the fantasy "Beauty and the Beast" as the theme. Highstepping pastry maids, fearsome witches, and a beautiful princess were just a few of the ways by which the P.C.H.S. gym was transformed into a magic world of make-believe. Entertaining too, were the rhythmic marching, the relay teams, and the precision exercises. Much credit was given to the girls' gym classes for their fine performances.

ne 7—Commencement

Marching to "Pomp and Circumstance," the 1953 seniors entered the stadium prepared to receive their diplomas. To these graduating seniors Commencement meant the end of an eventful and very happy period in their lives, their four years at P.C.H.S. To some, graduation meant college in the fall, to others it meant a job, but to all it was the result of twelve years of learning and study, with many wonderful experiences. Surely there was not a senior present who did not have a tinge of regret as he thought of leaving Pekin High with all the memories and friendships it held for him.

moderato
Nel - lie
in' and
FIRST
SECOND
BLUE
Dar
Dar
And you

FALL OF 1953

September 9—First Day of School

School starts and once again the halls of dear 'ole Pekin High are bustling, noisy, and more crowded than ever. Any Chink or Chinklette would never admit he's glad to be back in school—but, it is nice to see all the kids again and who can help but be just a little curious about his new schedule — and this year's football team!

September 14—Sale of Activity Books

Getting prepared for the year's activities, these students stand in line and patiently wait to purchase their activity books.

September 15—Sale of PEKINIAN and Planning the 1954 PEKINIAN.

Staff members used rather "drastic" means to sell their friends a PEKINIAN.

September 17—Lyceum

One of our own students proved himself a "weight lifter" on one of our lyceum programs.

September 17—Cheerleader Elections

Cheerleaders were elected by the students.

September 22—Y-Teen Patteran

One of the Y-Teen's biggest events held every year is the Gypsy Patteran. The girls hike to Tebben's Grove and enjoy a lot of fun together. Before the wiener roast, games are played and group singing is held around the campfire. The girls hike to the top of the hill singing "Over Hill, Over Dale" for the closing ceremony which includes the digging up of last year's senior message, and the burying of this year's. The evening of fun ends much too soon, especially for the seniors who know that this will be their last Y-Teen Patteran.

October 23—Parking Survey

"Time Arrived? Time Left? Downtown Destination?", were the questions asked by student council members and other volunteers in carrying out a J.C. Project. Cold and tired after a hard day's work, students were happy to learn that the project was a success.

Noth - ing
And the oak tree
The PEKINIAN
Music by
queen in cal
ling?
ling,
ful,
SUPERVISOR
PARKING SURVEY
PARKING SURVEY
PCHS

FALL OF 1953

October 24—Pep Rally

"Winning or losing, we're always game" rings through the halls as students sing our pep song at one of the many rallies which are held each year. Skits are presented, cheering contests held, and the school spirit aroused for the forthcoming games.

November 10—Frosh-Soph Party

The biggest event on the school calendar for underclassmen is, undoubtedly, the Frosh-Soph Party. This year the dance had football as its theme, with all the color and excitement that go with the game. Music was provided by the Blue Notes, while games were furnished for those who didn't care to dance. A fitting climax to the evening was the crowning of Princess Margie Carl and Prince Joe Berardi.

November 18—Activity Period

The Y-Teen groups are very active. One of their programs was a combined meeting in the auditorium.

December 23—Christmas Comes to P.C.H.S.

Amid atmosphere of holly, evergreen, gay Christmas ornaments and tinsel, students and faculty of Pekin High got "full swing" into the Christmas spirit. Various Christmas parties, decorations in the halls, the library, the cafeteria, and the classrooms helped make Christmas of 1953 a well-remembered one.

February 5—After-Game Dance

What football or basketball game at Pekin High would be complete without a dance to top the evening? Win or lose, spirits are high and the music is good in the girls' gym. To further the enjoyment of all, the Dragons' Den is open to serve refreshments which taste good, especially after a rousing "bunny-hop."

February 11—Sadie Hawkins Dance

"There's one! After him, girls!" "Watch it, Abner! Here they come!" That's the way it went around Pekin High at Sadie Hawkins' time. The result of all this was one of the biggest, liveliest, and certainly most colorful dances in P.C.H.S. history. The girls' gym was transformed into Dogpatch, (population—40 people, 20 dogs, and 1 lovable pig.) Certainly every character that ever graced Al Capp's comic strip was assembled that night, and a wonderful time was had by all.

VOICE
Noth - ing to do
'Mem - ber the hill
Copyright
Edwards renewal rights a
All Rights Rese
Noth - ing to do, Nel - lie Dar - - ling?
Mem - ber the hill, Nel - lie Dar - - ling
mp a tempo
coup - le of kids
Back to the by
oak's an old chest

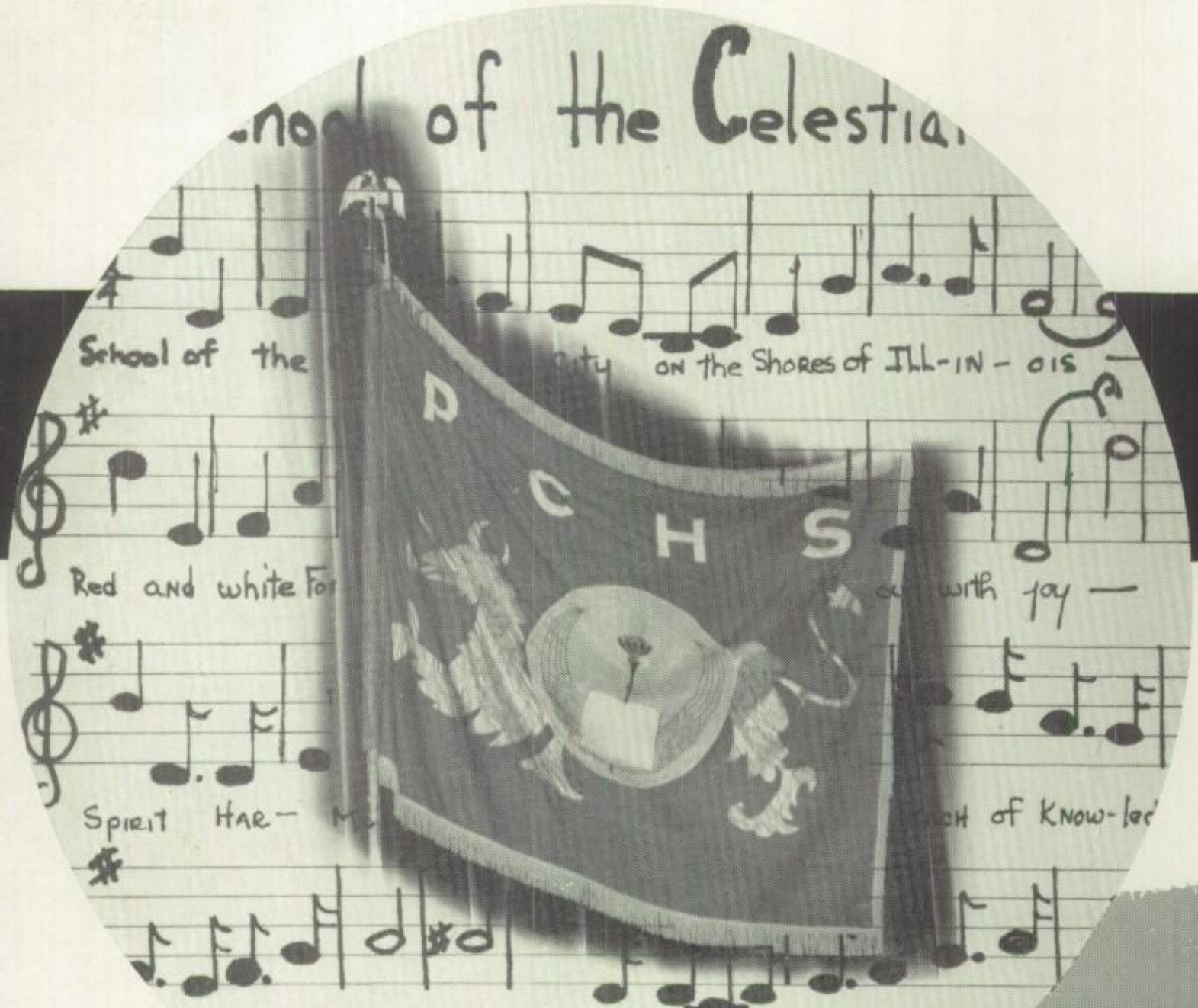

DEDICATION

High ideals, worthy moral standards, cooperative efforts, and exemplary behavior are essential elements in the success of any school program. These elements may be fused into the familiar term "school spirit." The worthiest contribution that any student can make to his school is to uphold this school spirit at all times. Therefore the 1954 PEKINIAN is dedicated to our school spirit holding Pekin High "standards high throughout the ages with the torch of knowledge ever held agleam."

CONTENTS

ACTIVITIES

SPORTS

CLUBS

ADMINISTRATION
and
FACULTY

CLASSES

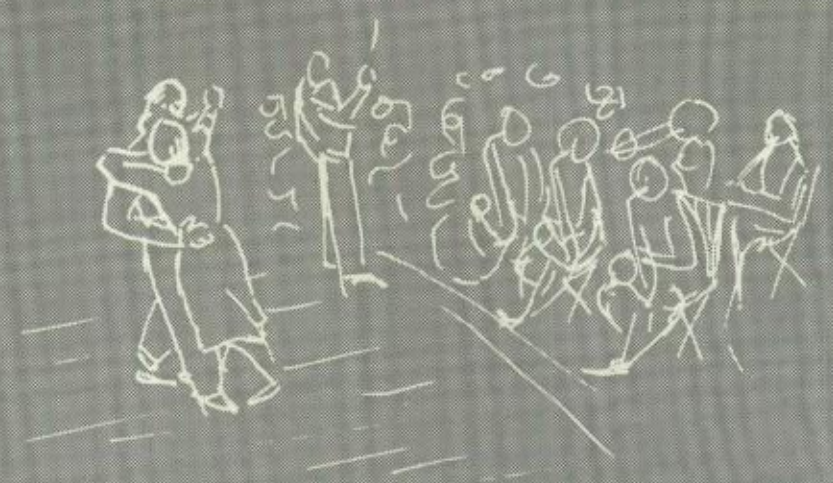

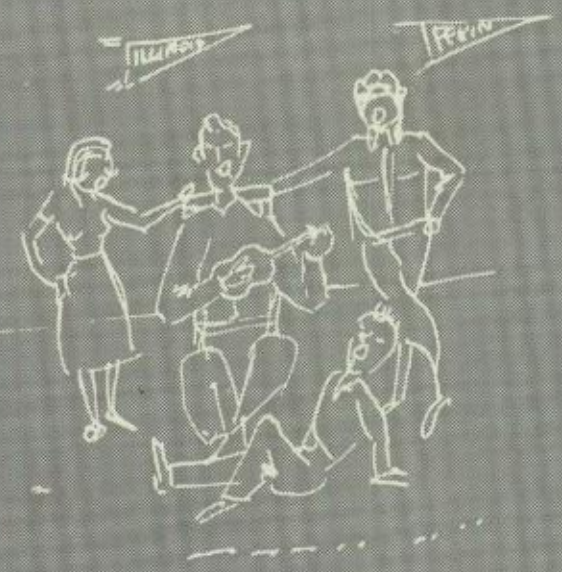

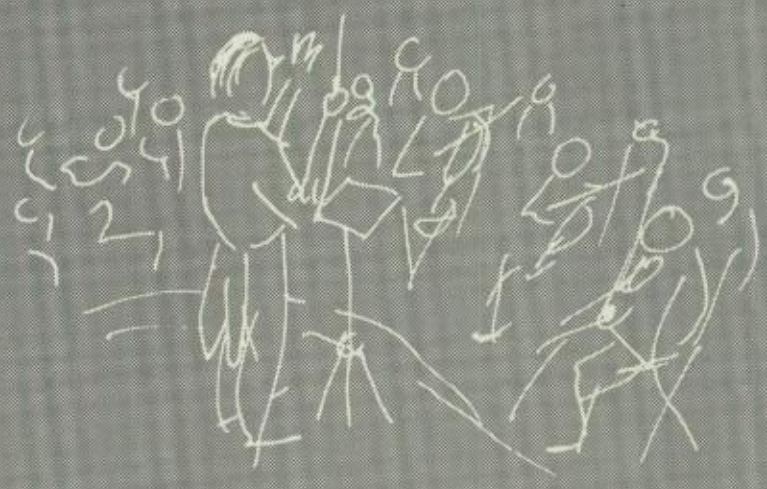

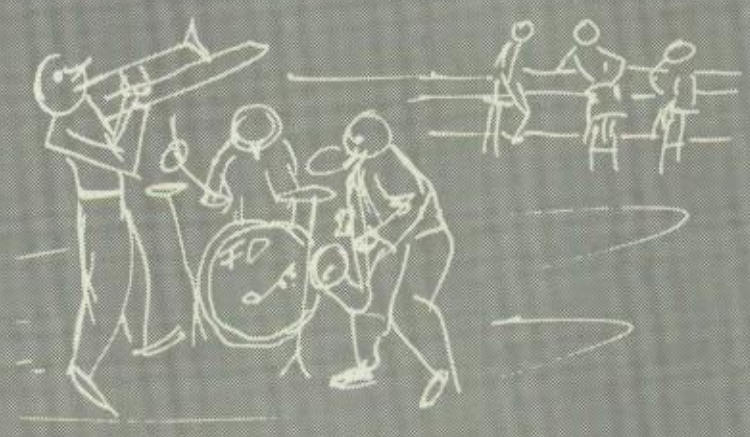

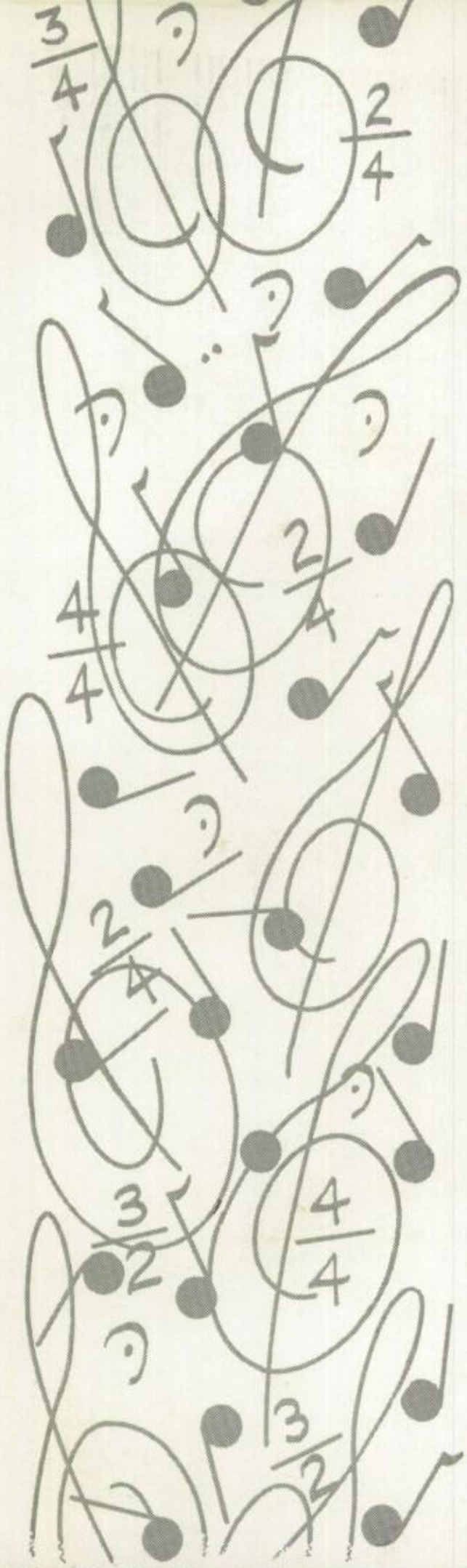

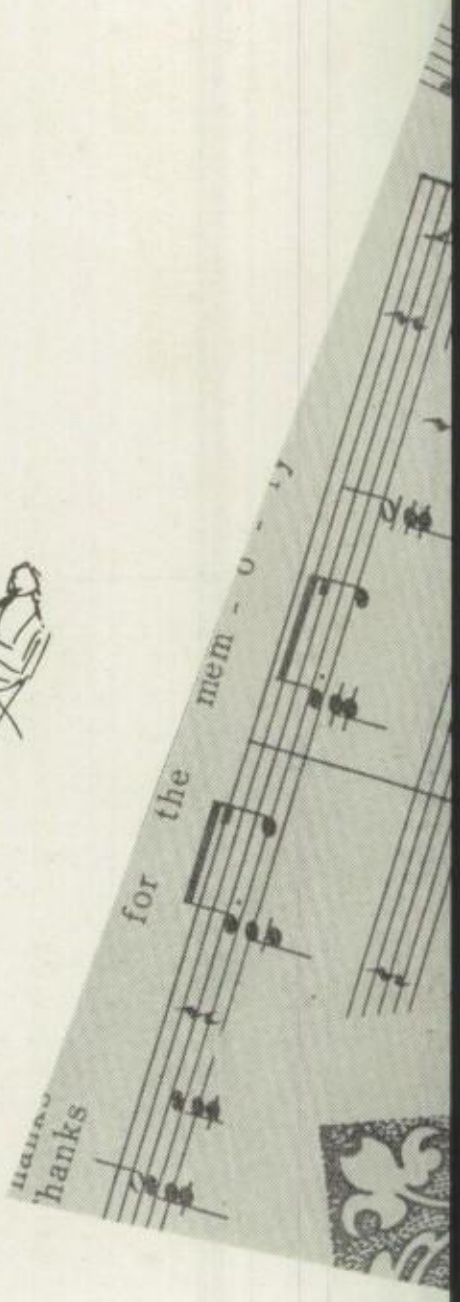

ACTIVITIES

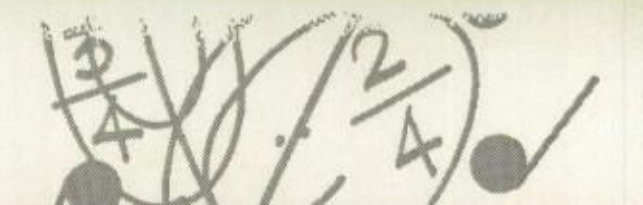

have
how are
1.
F#dim.
Gm7
F#dim.
Gm
Gm7
nev -
a bore, So thank you
n-dle light and wine,
-ti-ment-al verse
F#dim.
C7
Gm7
G#dim.
true?
Awf - 'ly
we
a
THANKS FOR THE MEMORY
PUBLICATIONS

Homecoming Queen
DONNA HODGSON

Football Captain, Gary Kluever crowns Homecoming Queen, Donna Hodgson.

HOMECOMING FESTIVITIES

The weekend of October 30 was proclaimed Homecoming weekend by Mayor J. Norman Shade. On October 29 a pep rally and bonfire were held in Mineral Springs Park during which speeches were given and the Homecoming queen candidates introduced. The pep rally ended with the singing of the Pep Song. Boisterous cheers resounded in the stadium until our 12-7 defeat by Central the following night.

During the half-time ceremonies, at the game, Donna Hodgson was announced queen of the 1953 Homecoming. Her attendants were Judy Phillips, Roslyn Heim, Carole Challberg, and Paula Gerspacher.

Following the game, a dance for all students and alumni was held in the cafeteria. In recognition of Halloween Eve, those present were surrounded by the familiar atmosphere of the traditional pumpkins, corn stalks, and orange and black shadows.

The highlight of the evening was the crowning of the queen by the captain of the football team, Gary Kluever.

Page sponsor: Weyrich Hardware—Hardware, Paints, and Gifts.

The Bonfire.

The team arrives!

Parade of candidates: Donna Hodgson, Carole Challberg, Paula Gerspacher, Roslyn Heim, Judy Phillips.

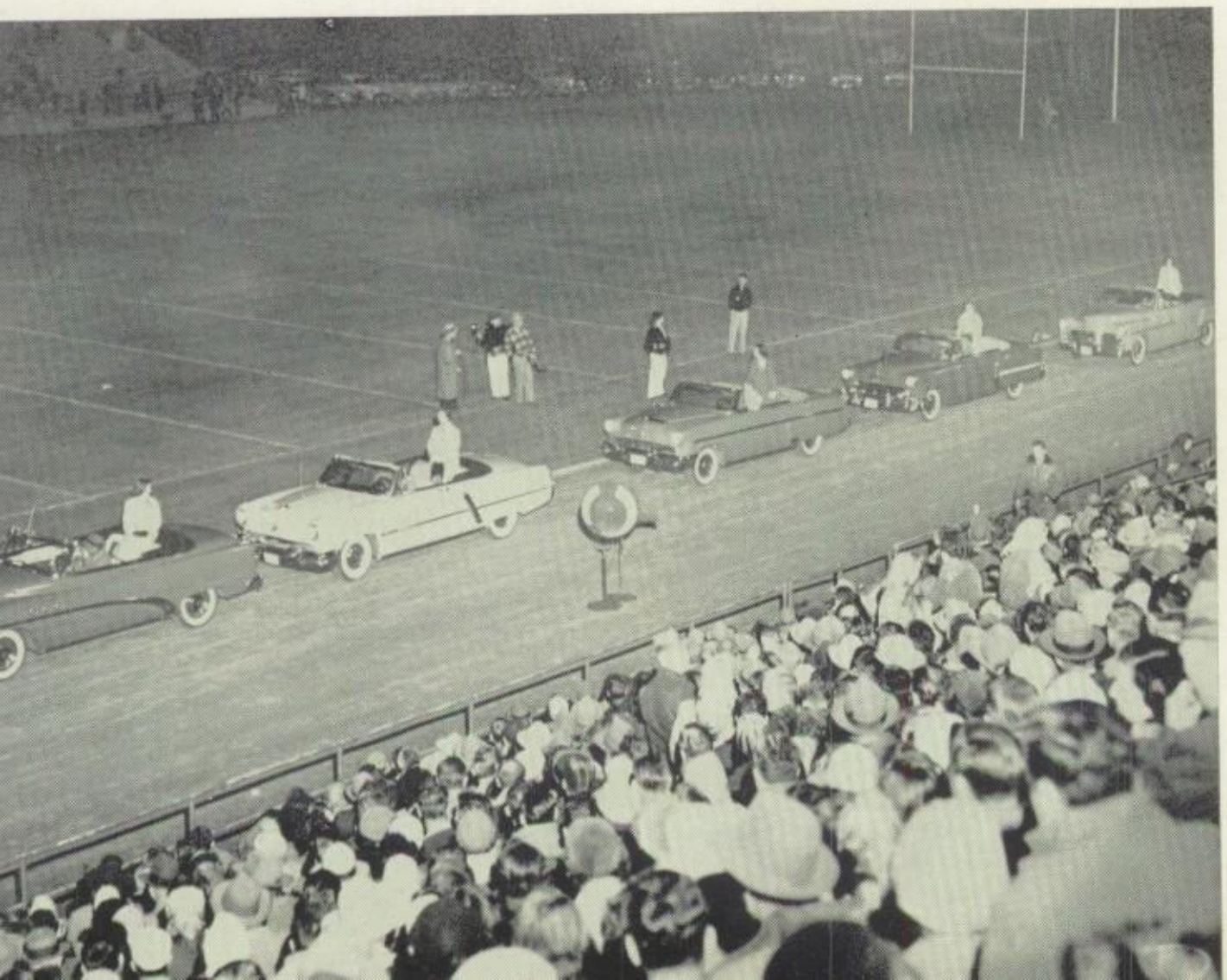

CAST

Annie ..... Sharon Tebben
Vinnie ..... Donna Hodgson
Clarence ..... Jim Bayles
John ..... Charles Pettit
Whitney ..... Tony Taubert
Harlan ..... Jack Thomason
Margaret ..... Linda Marek
Father ..... Duane Dowell
Cora ..... Judy Marrs
Mary ..... Carole Challberg
The Reverend Dr. Lloyd.... Karl Nordling
Delia ..... Amy Moss
Nora ..... Rosalie Utech
Dr. Humphreys ..... Bill Sommer
Dr. Somers ..... Richard Mayeur
Maggie ..... Donna Hild

"Clare, dear, I'm afraid I'm going to need some more money."

LIFE WITH FATHER

"Why Harlan, don't you want to go to a party and get ice cream and cake?"

Page sponsor: Frank S. Mahoney, Plumbing and Heating Contractor.

"That's all arranged, Clare; Cora and Mary are having dinner with us."

"Get up! Get up!"

LIFE WITH FATHER

"Curtain Call."

Page sponsor: Al Schilling, Pekin Township Supervisor.

VARIETY SHOW

"Thanksgiving Hymn."

"Rockettes."

"Wilanna and Her Accordian."

Page sponsor: Fort & Shock Motor Co.—Chrysler - Plymouth.

VARIETY SHOW

"Musical Fantasy."

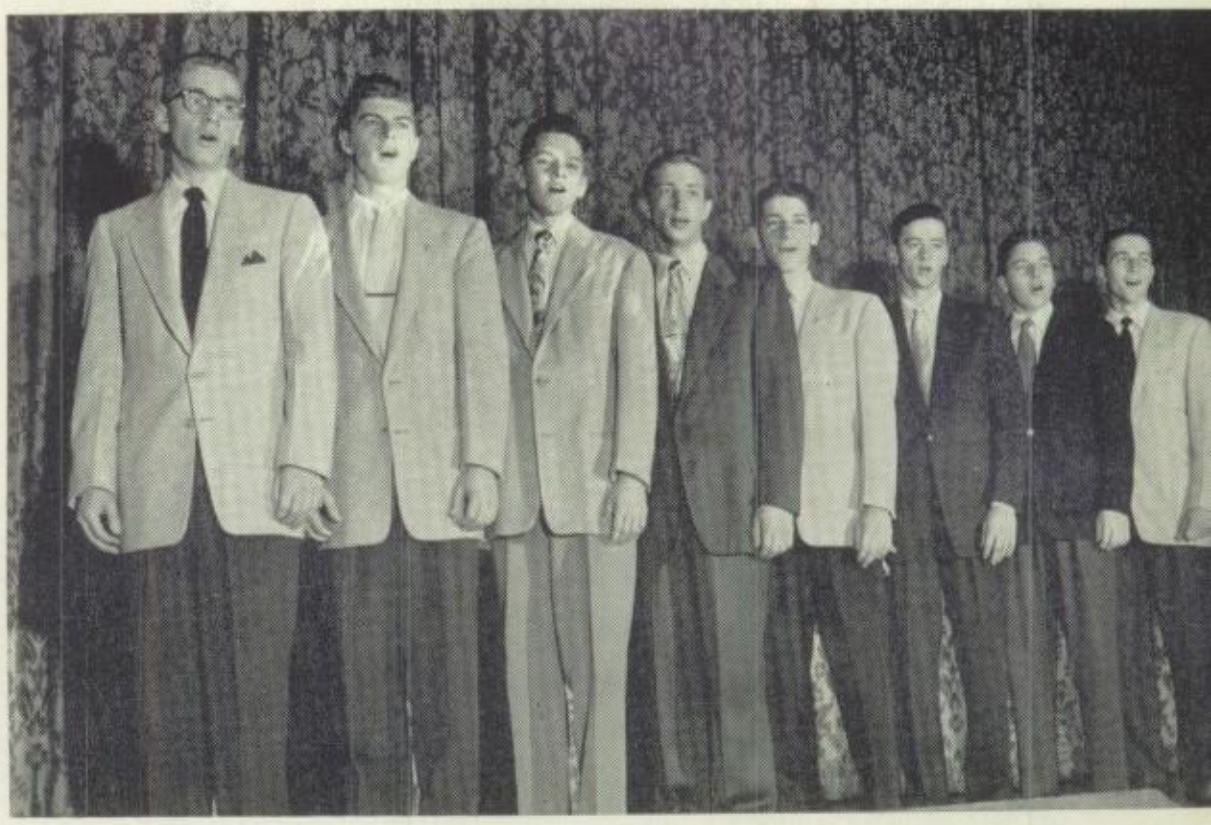

"The Singing Eight."

"The Girls from the Hills."

With Pekin High's own dance band setting the mood and music, two more evenings of laughter and applause were heard at PCHS at the 1953 Variety Show. Introducing the various numbers during the first performance were Sharron Wolfer and Louis Beres, Mistress and Master of Ceremonies, and for the second performance, Leta Gray and Ronald Andreoni. Various numbers were presented, ranging from the uniform dance steps of the Rockettes, to the beautiful strains of the Melody Maids, and the hilarious Boys' Club Eartho-vision Show. Providing the finale of the twenty-two act program were the combined voices of the A Cappella Choir, directed by Mr. Partridge, singing "Lullaby of Broadway," "The Showboat Medley," and the popular, "I Believe."

"Masters and Mistresses of Ceremony." Louis Beres, Sharron Wolfer, Ronnie Andreoni, Leta Gray.

Page sponsor: McClintick Jewelers, 432 Court Street.

The Grand March

Last year's royal couple, Amy Moss and Tom Lindquist, crown Margie Carl and Joe Berardi as princess and prince.

FROSH-SOPH PARTY

The annual Frosh-Soph Party was held in the Girls' Gym on November 10. Lighthearted students danced to the gay strains of the PCHS Dance Band amid the timely decorations portraying the theme, "Football Time." The "Bunny Hop" seemed to be enjoyed by all, although some were complaining of aches and pains afterwards! During the course of the evening, a welcome sight to the weary dancers was the Dragons' Den where they could sit and talk over the pleasant evening while enjoying a cool coke.

Joe Berardi and Margie Carl were prince and princess of the gala celebration. After being crowned by last year's royal couple, Tom Lindquist and Amy Moss, they—together with the rest of the "Royal" court, Merrilee Oberle, Bonnie Ling, Jane Ricketts, Nancy Dancey, Larry Fabry, Denny Sullivan, Bob Kennedy, and Ray Barnes—led the grand march.

Another highlight of the evening was a floor show of musical and comedy numbers. At the hour of 10:30, the gay festivities came to an end and volunteers rolled up their sleeves for operation "clean-up."

Decorating committee at work.

Dancing the night away.

"I'm tired of gowns with the waist about the waist and the hem around the bottom."

ARIA DA CAPO

"I wonder how it happens all the water is on your side?"

"Heavens! What's that—there under the table?"

JUNIOR-SENIOR PROM

Surrounded by the atmosphere of sidewalk afes in Gay Paree and dancers in the eve-ing shadow of the Eiffel Tower, more than wo hundred students were welcomed to the 952-53 Junior-Senior Prom.

The evening was danced away to the eautiful strains of Freddie Stevens' Orches-ra. Rich Lee and Phyllis Allen, last year's ing and Queen, climaxed the evening's ctivities by crowning Donna Hodgson and Henry Cakora as the new royal couple. Fol-owing this ceremony, Donna and Henry and heir court, which included Judy Phillips, Dorla Van Dyke, Carole Challberg, Paula Gerspacher, Gary Newton, Gary Kluever, Dar-ell Lacock, and Bob D. Jones, led everyone in he traditional grand march.

Surely the remembrance of this prom be-ongs on a gold-trimmed page in our Book of Memories.

The Witch's Spell

SPRING FROLIC — 1953

"Beauty and the Beast"

A little girl, a birthday party, her dream, and 500 girls of the gym classes composed the 1953 annual Spring Frolic, which made its debut at 8:15 on Friday, May 15, 1953, in the boys' gym.

In the first part of the Frolic, the girls presented their practiced routines in rope jumping, tumbling, marching, and folk dancing.

The second part, a dance fantasy, entitled "Beauty and the Beast," was presented by the tap club. The story begins with a little girl who is celebrating her birthday. Bakers, waiters, bellhops, and maids help to celebrate this special occasion. After the party, the little girl falls asleep and dreams of a make-believe land with a king, a prince, princesses, a beast, witches, and bats.

While asleep, the litle girl tosses and turns because the daring young prince enters into the "Dark Forest" where the wicked witch lives. The prince angers the witch and she casts a spell saying, "You will never be a prince again, for without a kiss from a beautiful princess, the spell will never be broken." But all ends well when the beast becomes the prince again.

The directors for this successful Spring Frolic were Miss Eleanor Francis and Miss Amy Lee Harris. Barbara Sumner was the accompanist.

Page sponsor: Mama and Tot Shop, 1510 North Eighth.

Beauty and the Beast

"The Masqueraders"

"Beauty and the Prince"

SCARF DANCERS
Sharon McGarvey
Lynn Wolfer
Sharon Tebben
Judy Stewart

BATS
Darlene Hawkins
Carol Vogel
Sonja Rak
Murleen Tennell
Norma Batchelder
Bonnie Reed

NARRATOR AND VOCALIST
Leta Gray

BEAUTY AND THE BEAST PRINCIPALS

Beauty ..... Donna Hodgson
Prince ..... Marian Froehlich
Beast ..... Frances Smith
Wicked Witch ..... Pat Lacock
King ..... Carmen Curto
Jester ..... Darlene Hawkins
Little Girl ..... Evelyn Oedewaldt
Little Prince ..... Colleen Colson
Baker ..... Carmen Curto
Wounded Bat ..... Darlene Hawkins
Haughty Princesses..... Mary Jo Martin, Bonnie Schlottman, Dorla Van Dyke
King's Archers..... Erma Conley, Frances Smith, Donna Miller, Barbara Doubet

"Some Day My Prince Will Come"

"The Court Ballet"

Page sponsor: Frings & Milford, Attorneys at Law.

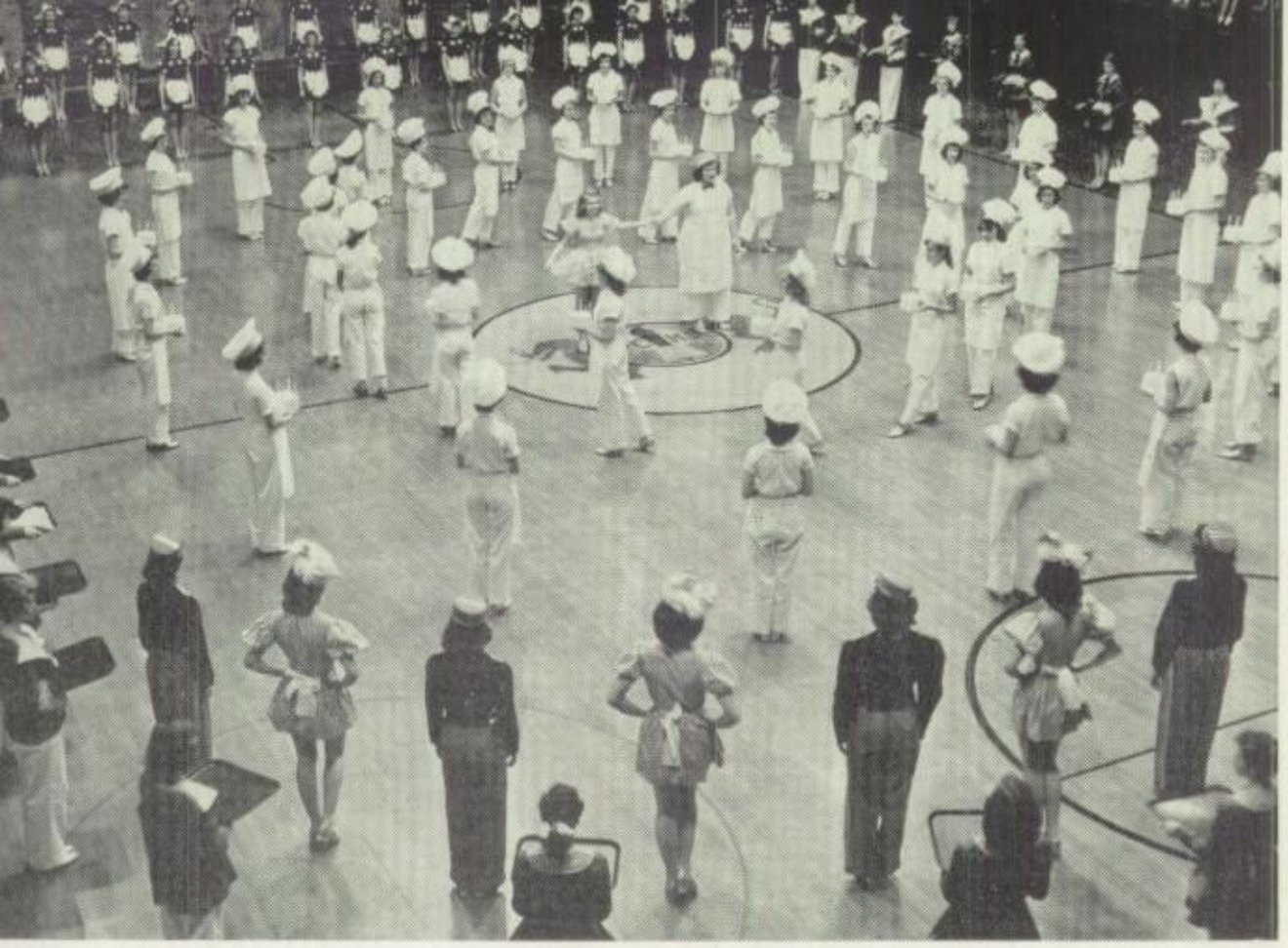

"The Birthday Party"

"Over the Rainbow"

Accompanist, Barbara Sumner

"A Dream is a Wish Your Heart Makes"

GRADUATION

Mary Catherine Deraita and Hank Cakora lead the Seniors to the strains of "Pomp and Circumstance"

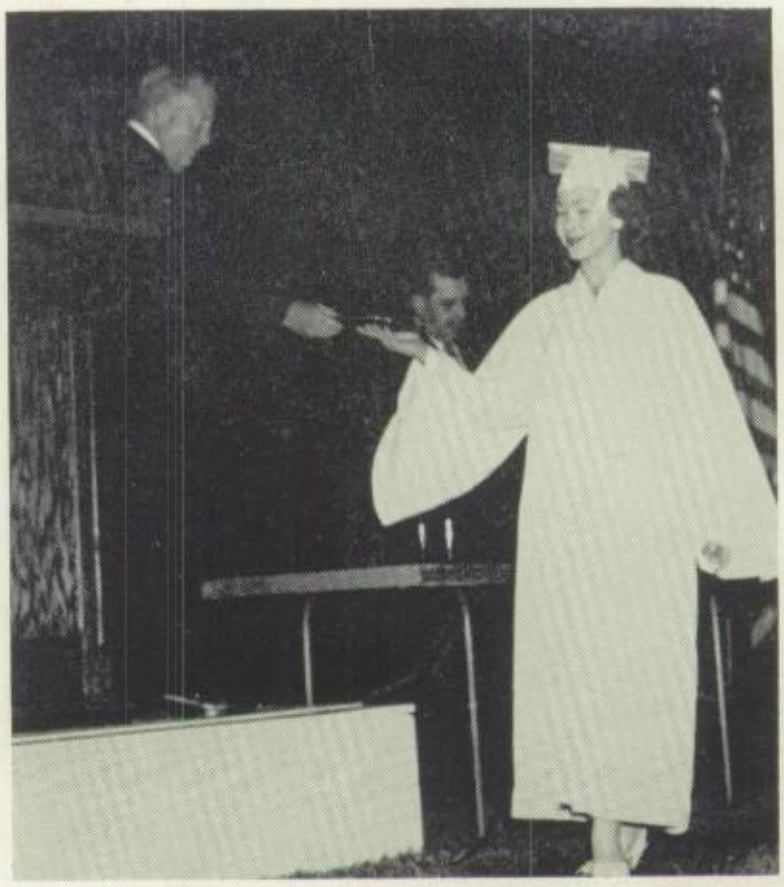

Congratulations to a happy Senior!

Rich Lee presents the class gift to Mr. Peterson

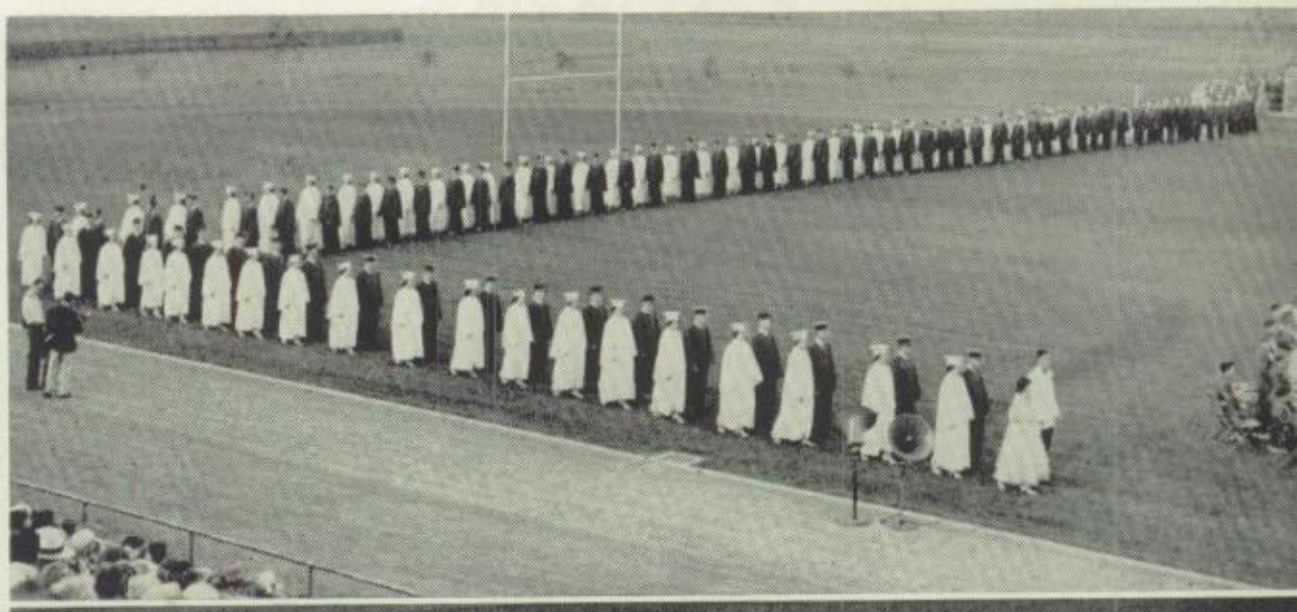

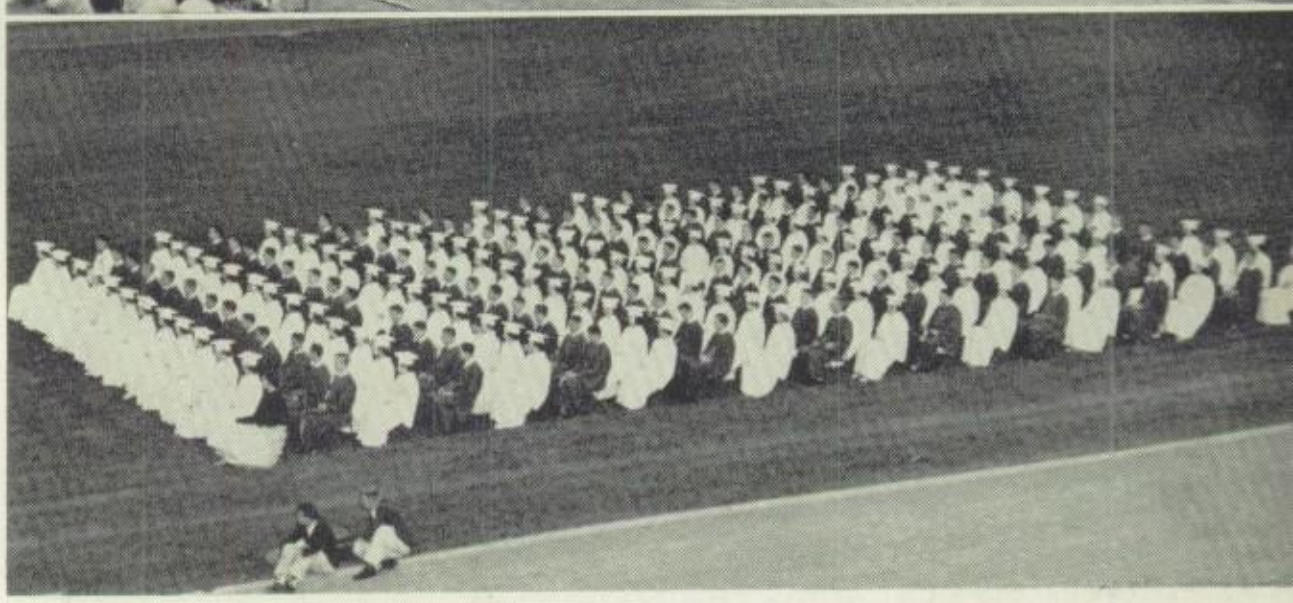

And so to the end of four wonderful years

Student Council President, Darrell Lacock

HONORS AND AWARDS

One of the greatest honors which can be achieved by any high school student is being elected to the presidency of the Student Council. Last year, Darrell Lacock was chosen by the student body to assume the responsibilities of this office. His outstanding leadership and personality have made this year's Student Council one of the most effective in the history of Pekin High.

Bausch and Lomb Award Winner, Duane Dowell

The Bausch and Lomb honorary science award was again presented to another deserving senior, Duane Dowell, who has maintained a five point average in his high school science courses. This award enables Duane to compete for one of the three scholarships offered by the Bausch and Lomb Optical Company.

The two senior students selected to receive the DAR awards this year were Paula Gerspacher and Darrell Lacock. They were selected by the PCHS senior students and faculty on the basis of the following characteristics: service, leadership, courage, scholarship, dependability, and patriotism. These awards were presented to them during the auditorium programs on February 17.

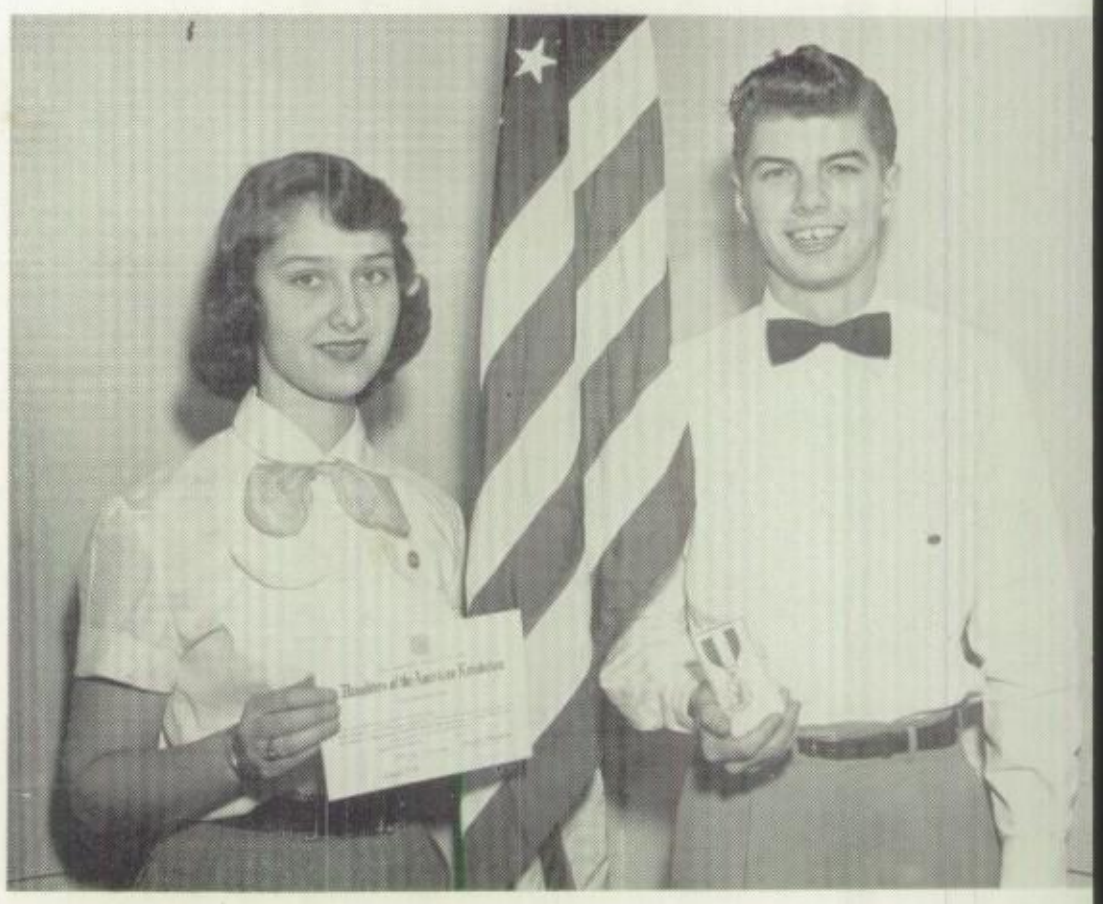

DAR Awards:
Paula Gerspacher and
Darrell Lacock

Page sponsors: George W. Deppert and Sons, Massey Harris & New Idea Farm Equipment.

Row 1: Norma Wolfer, Mary Catherine Deraita, Donna Hodgson, Nancy Scott, Phyllis Bacon.

Row 2: Louis Beres, Bill Sommer, Janice Burnham, Joyce Burnham, Sharron Wolfer, Paula Gerspacher, Duane Dowell, Darrell Lacock. (Gail Blumenschein, not in picture.)

Besides obtaining the coveted honor of being elected to the National Honor Society, the students pictured above also experienced a second honor, becoming members during their junior year at PCHS. Only 10 per cent of the class could be chosen and these juniors were the deserving ones. They are also privileged in initiating the new members in 1954. These students will certainly remember the high ideals of this organization.

Page sponsor: George L. Saal, Sheriff of Tazewell County.

ATHLETICS

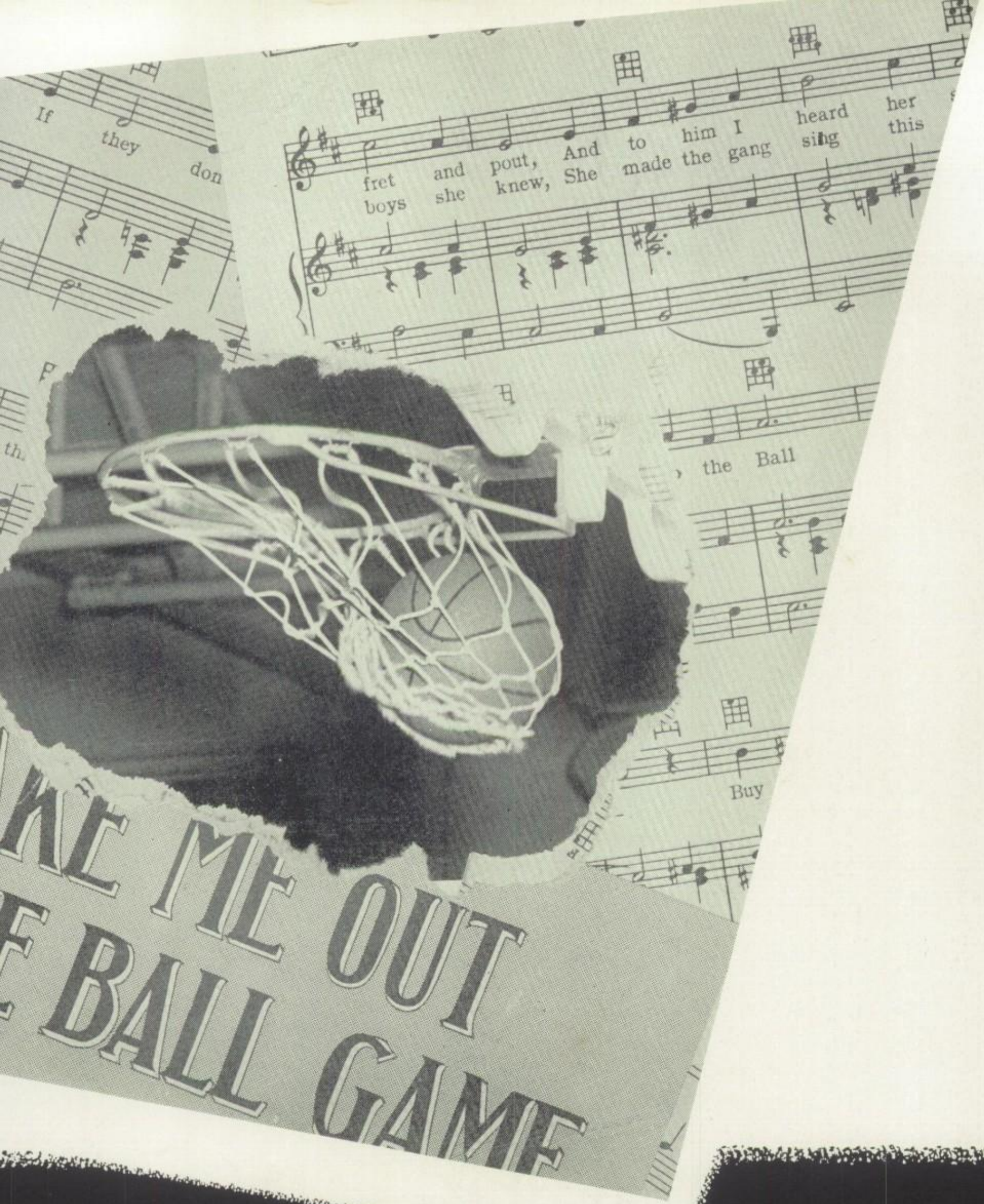
If they don
fret and pout, And to him I heard her
boys she knew, She made the gang sing this
the Ball
Buy
NE ME OUT
E BALL GAME

PCHS COACHING STAFF

Jim Lewis, Athletic Director, Head Football, Golf; John Moss, Tennis, Frosh-Soph Football, Frosh-Soph Basketball.

Harry Anderson, Head Basketball, Head Baseball; Football Line; Jim Gorman, Assistant Baseball.

Max Hiett, Cross Country; Jim Custer, Wrestling.

Paul Dixon, Assistant Frosh-Soph Football. Joe Vucich, Head Track, Football Backfield.

CHEERLEADERS: Donna Hodgson, Darlene Hawkins, Pat Morrow, Diana Herren, and Carol McFarden.

We've Got the Coach . . . .

We've Got the Team . . . .

We've Got the Pep . . . .

VARSITY FOOTBALL, Row 1: Frank Vidoni, Jack Mitchell, Wiley Holmes, Bob D. Jones, Jerry Cox, Roger Benedict, Byron Svendson, George McLeod, Roy Barnes, Jim Zieglosky, John Watson, Don Heihs, Mel Deskin, Dale Walsh.

Row 2: Head Coach Jim Lewis, Asst. Coach Joe Vucich, Asst. Coach Harry Anderson, Louis Kindred, Vernon Tuttle, Don Wright, Charles Lawson, Bill Fredrick, Capt. Gary Kluever, Henry Cakora, Bob Kennedy, Jim Warner, Don Taylor, Bud Dolen, Al Hannan.

Row 3: Jim Tegtmeyer, Larry Fabry, Dave Ennis, Ralph Marcus, Bill Jansen, Jerry Alessi, Ralph Rockwell, Al Weyhrich, Harold LeSeure, Charles Lepper, Fred Hayes, Russ Staker, Dennis Montgomery, Wayne Livengood, Joe Berardi.

FOOTBALL

The Pekin Chinks started their 1953 season with a bang, whipping Harrison Tech of Chicago, 20-0 in the second week of September, and ended it the same way just two months later by defeating Peoria Woodruff, 7-6.

In between those two months the football Chinks compiled a seven won, two lost, and one tied record. Just about par for the course.

This period, September thru November, saw the Jim Lewis-coached eleven sweep through their first six games with nary a soul crossing their goal line.

And as it has happened so many times before, Homecoming brought defeat to the No. 1 rated Chinks. Peoria Central delt the crushing blow, a 12-7 blasting, on Memorial Stadium turf, before a packed house.

Lewis started his 24th year of coaching with 18 lettermen from which to pick his team. By the end of the season at least half of these were unable to play because of sickness or injury.

It seemed to be Pekin's year to catch everything there was to catch. After going through those first six games undefeated, untied, and unscored upon, Pekin tasted defeat twice and had to settle for one tie.

SOPH FOOTBALL, Row 1: Daryl Steele, Jon Doren, Larry Fabry, Jerry Alessi, Ray Barnes, Carl Staley, Don Schimmelpfennig, Gene Lutz, Dick Luft.

Row 2: Bob Kennedy, John Hill, Denny Sullivan, Joe Berardi, Dick Becker, Terry Lyons, Tom Blackburn, Don Radcliffe, Doug Dehnert.

Row 3: Coach John Moss, Jack McFarden, Gene Fehr, Larry Simpson, Jerry Jones, Richard Regentz, Kenny Roman, De Wayne Lawson, Bob White, Jim Thatcher, Jack Randall, Jerry Zurhorst, and Coach Paul Dixon.

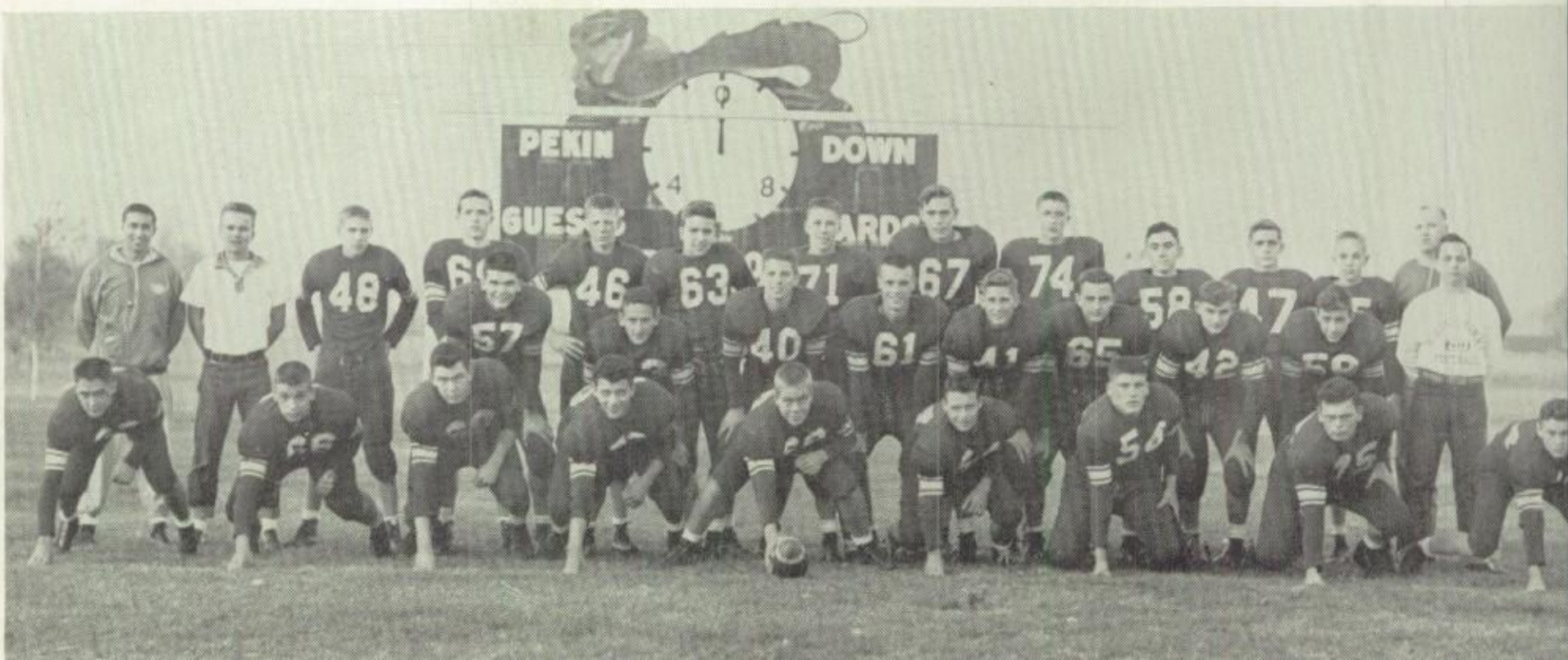

"Get that ball."

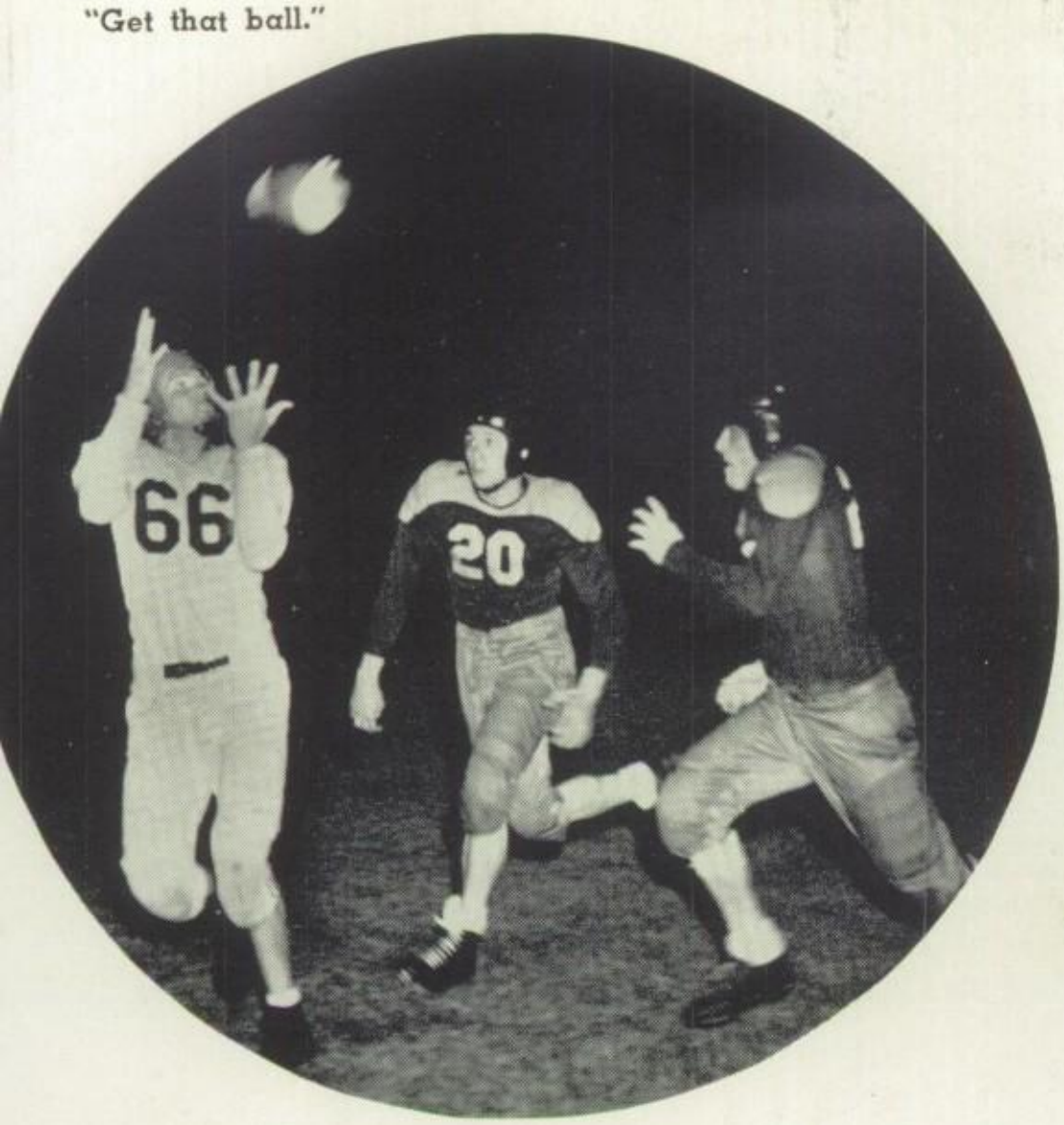

1953 GRIDIRON RECORD

Pekin	20	Harrison Tech	0
Pekin	46	East Peoria	0
Pekin	51	Canton	0
Pekin	27	Lincoln	0
Pekin	40	Manual	0
Pekin	27	Streator	0
Pekin	7	Central	12
Pekin	6	Spalding	14
Pekin	6	Danville	6
Pekin	7	Woodruff	6

"Going for a touchdown."

These two losses set the stage for the final game of the year with Peoria Woodruff who came into town with a very respectable record and were determined to knock the Chinks off and take the Illini crown back to the All-America city. As fate had it, the Chinks rose to the occasion and out-fought the Warriors to a 7-6 win giving the Chinks their final record and their fourth straight Illini title.

It was a fitting climax to a truly great season—a season which saw these names pop into headlines: Gary Kluever, the Chinks' fine captain; Johnny Watson, Pekin's field general; Don Wright, the end with the glue fingers; Jack Mitchell, one of the finest defensive ball players ever to wear the Red and White; and George McLeod, who received state-wide publicity despite the fact that he was sick most of the season.

We could go on and on. All the seniors on the '53 squad deserve a "tip of the topper" for a job well done. And for the juniors and underclassmen, there's still a big job to do and a reputation to live up to.

FRESHMEN FOOTBALL TEAM. Row 1: Stan Busby, Don Benassi, Art Strope, Bob Bush, Jerry Fornoff, Joe Colson, Mike Mertens, Jerry Antonini, Bob Wolfer.
Row 2: Coach John Moss, Manager Jack McFarden, Ed Kazel, Jake Sturm, Don Fraley, Jack Buchanan, Mike Hartnett, Tom Luft, Jim O'Brien, Dick Arnett, Philip Wherry, Manager Doug Dehnert.
Row 3: John Wiseman, Charles Storey, Charles Williams, Bill Tunis, Allen Castol, Don Walker, George Roos, Ron Faichney, Dick Kisner, Coach Paul Dixon.

SENIOR LETTERMEN

Left to right

AL HANNAN

HAROLD LeSEURE

RALPH MARCUS

DON WRIGHT

BUD DOLEN

DAVE ENNIS

DON HEIHS

JOHN WATSON

1954 FOOTBALL SCHEDULE

Sept. 17, Fri.	Tilden Tech	Here
Sept. 24, Fri.	E. Peoria	There
Oct. 1, Fri.	Canton	Here
Oct. 8, Fri.	Lincoln	There
Oct. 15, Fri.	Manual	Here
Oct. 22, Fri.	Streator	Here
Oct. 30, Sat.	Central	There
Nov. 5, Fri.	Spalding	Here
Nov. 12, Fri.	Champaign	There
Nov. 19, Fri.	Woodruff	There

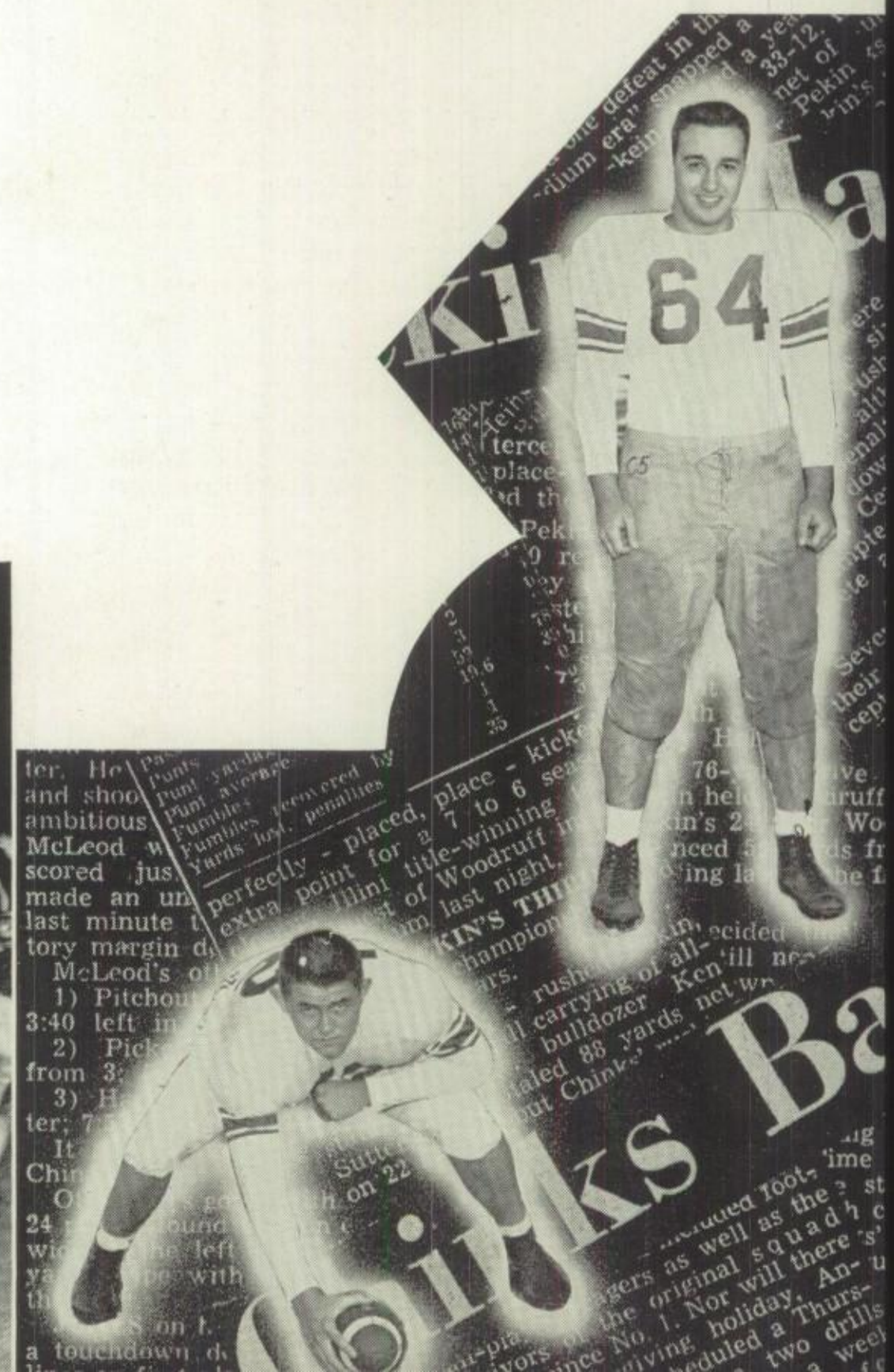

Cakora Snags Another!

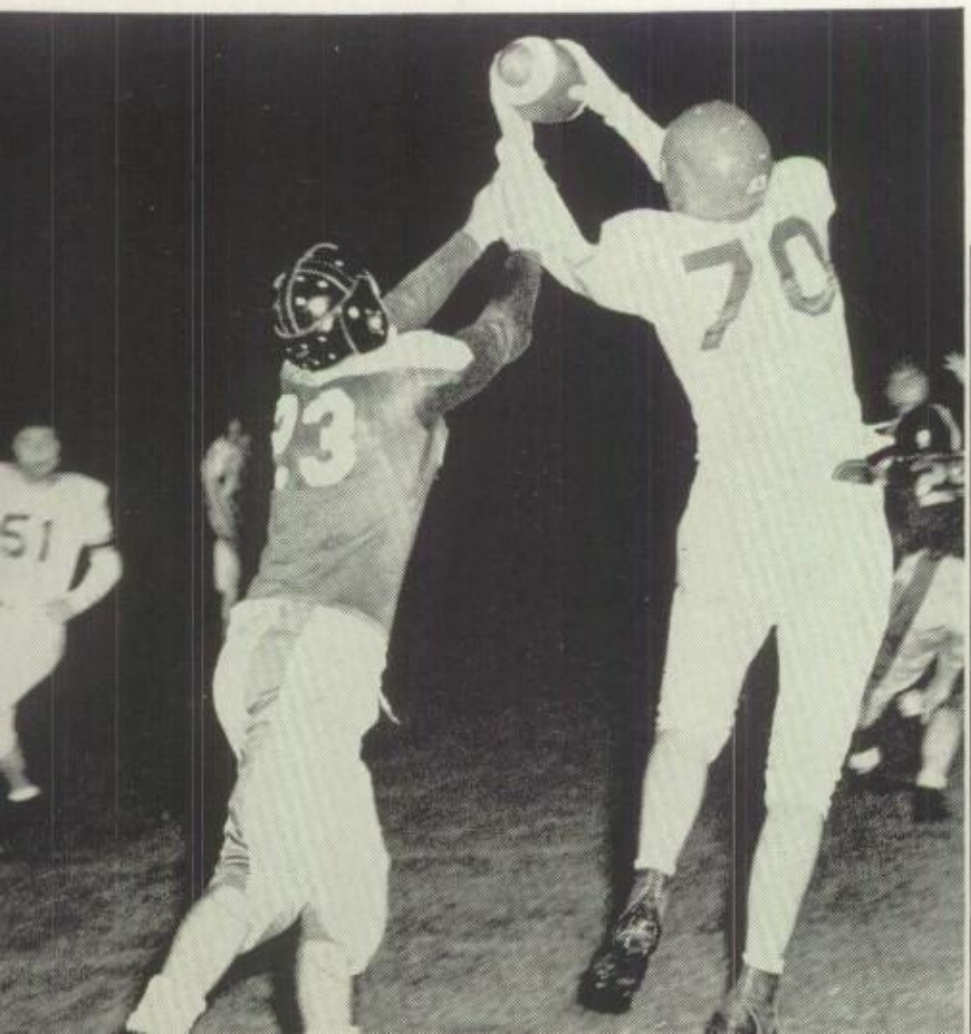

Pekin Manual 40, Canton 0

Pekin Probables OK For Canton Clash

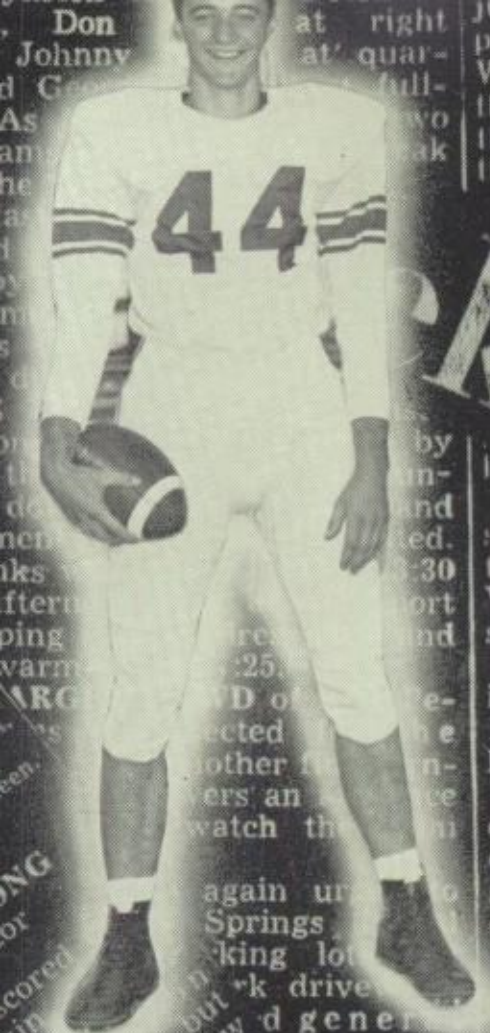

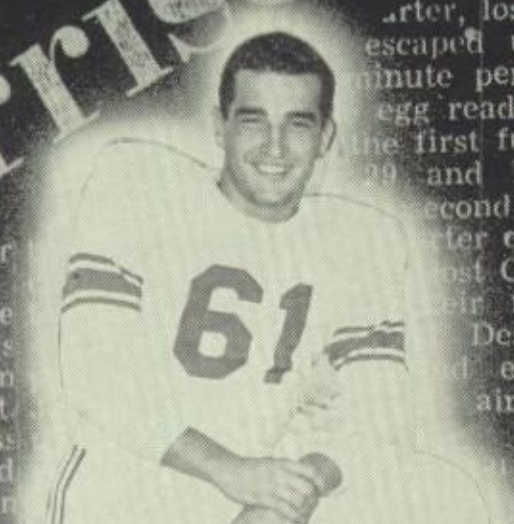

Just as Central's first ... down the quarter before ... ended 313 minutes, 30 seco... scoreless football for seven ... opponents.

Pekin, for the first time this year, found itself out-rushed, out-maneuvered, its line out-char... and out-played in ... respect.

... they did get down as fa... as the 25, Ziegler intercepted ... Watson aerial on the 24 and ran ... 42 yards — all the way to the ... Chinks 34 — before Jones knocked ... him out of bounds.

A roughing the passer (Wats... infraction against Central put ... Chinks the deepest they ... able to advance into the ... den in that fourth quart... It came about on a ... and nine to go ... Watson intended ... Haley ... yard to ...

Watson lost nine to the 43 ... three passes, using up 35 seco... were incomplete, giving Cen... possession

The Lions weren't about ... a chance with victory— ... upset—within their ... the clock out.

PEKIN	Pos.
Wright	RE
Weyrich	RT
Mitchell	RG
Kluever	C
Zieglosky	LG
Dolen	LT
Cakora	LE
Watson	QB
Cox	LHB
Holmes	RHB
McLeod	FB
Pekin	

THE DISASTROUS ... the Chinks with the ... own 13 ... hard ...

... the five, ... and Wat... was smothe...

... kickoff ... as for ... Bern-

... les and it put the ... the seven. ... at Pollitt hard on ... for a yard loss Vidoni ... en tackled Wells on the ... Vidoni chased a Canton fu... but couldn't get control bef... bounced out of bounds on th...

WATSON INTERCEPTED ... bic's pass on the 20 on the ... play but a second interfe... call against Barnes nul... Johnny's run back to the 4... gave Canton the ball on P... 10, fourth down. Pollitt wa... hard on the nine and Pekin ... over.

Pekin was on the march, ... up 46 yards before time ... the half

...chell, Holme... Offensive 11 ...lini Debut

...RTERS
...ST PEO...

...		(160)	
...		(156)	
...		(143)	S
...		(164)	
...ell (152)	RR	(170)	Per
... (177)	RT	(160)	
... (166)	RE	(181)	G
... (135)	QB	(140)	H
... (137)	LHB	130)	
... 152) or			
...ky (146)	RHB	(146	
... (160)	FB	(151)	

...als— Referee: Filson (B... umpire: DeCamara (Spri... ...linesman: Horenberger (B... ...): field judge: Peterman (Spri... Kick-off: 8 p.m. (Pre-game m... ...nd, 7:45); gates open 7:00. ...dmission: 80 cents adults; 5... ...ents and children; available ...

By LLOYD ARMSTRO... Times Sports Editor

Two Chinks lineup c...

SENIOR LETTERMEN

Left to right

JIM ZIEGLOSKY

BOB D. JONES

ALAN WEYHRICH

GEORGE McLEOD

HANK CAKORA

JACK MITCHELL

GARY KLUEVER

FRANK VIDONI

WAYNE LIVENGOOD

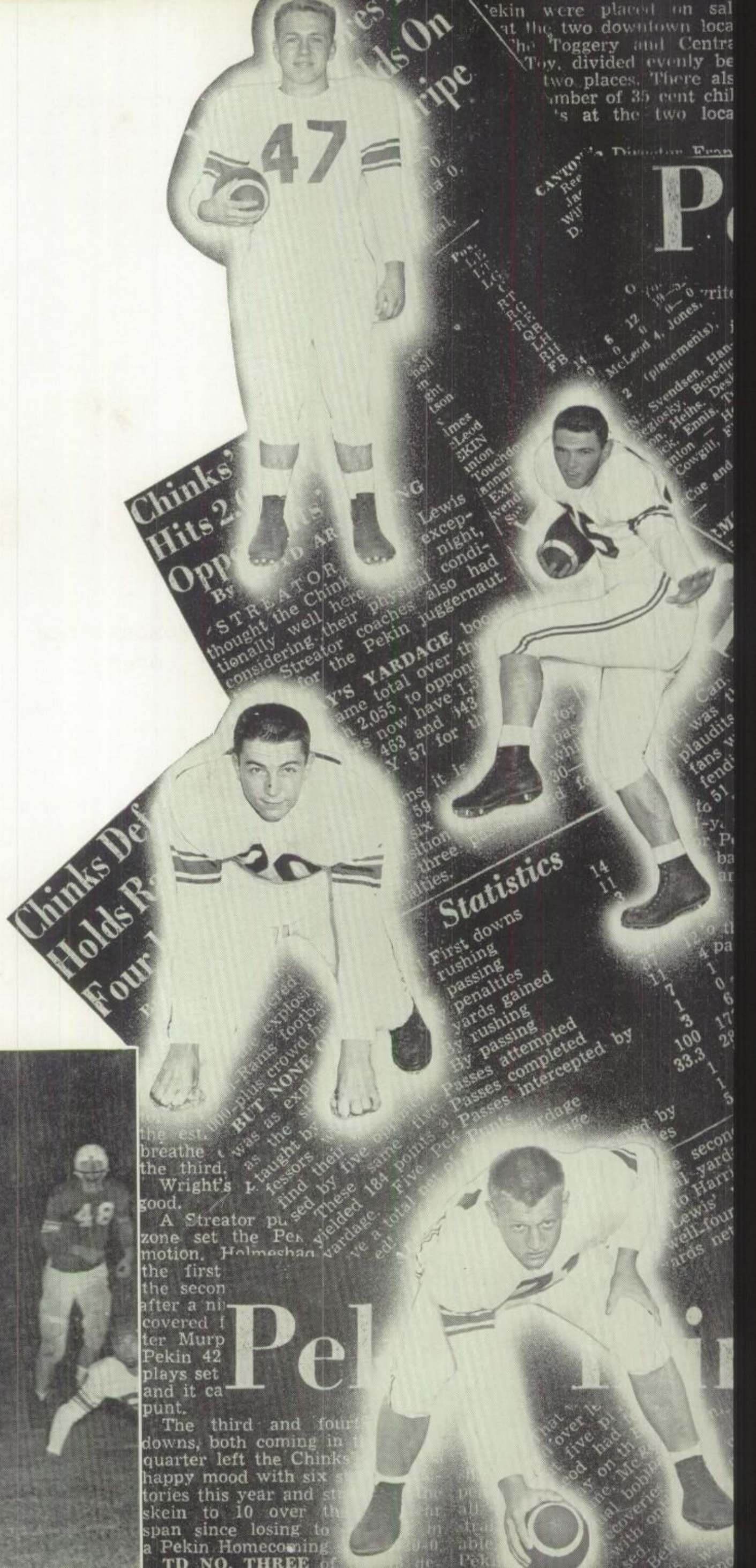

Another Gain for Jones

JUNIOR LETTER

WINNERS

Roy Barnes

Jerry Cox

Mel Deskin
(1954 Captain Elect)

Bill Fredrick

Wiley Holmes

Chuck Lawson

Don Taylor

SOPHOMORE LETTER

WINNER

Bob Kennedy

Coach Jim Lewis and
Captain Gary Kluever

Trainer Jim Lee with managers John Thornton, Scott Schmidt, Jack McFarden, and Doug Dehnert.

In the foreground at the Quarterback Club banquet were John Watson, PEKINOIS most valuable player; Alan Weyhrich who held the record for most tackles of the year; trainer Jim Lee; and Jack Mitchell, Quarterback Club's most valuable player.
The second row is composed of Bradley coach, Steve Susic; Purdue coach, Stu Holcomb; and Pekin High coach, Jim Lewis.

Pictured at the annual Rotary Banquet are 1953 captain, Gary Kluever; most valuable lineman, Jack Mitchell; and captain-elect, Mel Deskin. Behind the honored boys are Louis Dunkelberg, Rotary President; Cliff Waldbeser of U. of I. football fame; Bob King, U. of I. end coach; and Pekin coach Jim Lewis.

VARSITY SQUAD—Row 1: Hank Cakora, Trainer Jim Lee, and Bob Jones.
Row 2: Coach Harry Anderson, Bob Kennedy, Tom Lindquist, Larry Crouch, Jerry Cox, and Manager Mike Dunn.
Row 3: Bill Fredrick, Larry Vogel, Don Garman, and Marv Friedrich.

BASKETBALL

CAGE RECORD

Pekin	45	Kewanee	39
Pekin	58	Woodruff	61
Pekin	57	Austin	44
Pekin	67	Mattoon	56
Pekin	48	East Peoria	46
Pekin	50	Canton	56
Pekin	53	Barrington	57
Pekin	47	Quincy	55
Pekin	51	Streator	56
Pekin	51	Central	32
Pekin	56	Decatur	57
Pekin	57	Bloomington	42
Pekin	64	Manual	52
Pekin	49	Lincoln	52
Pekin	29	Canton	35
Pekin	60	Galesburg	35
Pekin	57	Streator	42
Pekin	50	Manual	37
Pekin	48	Danville	46
Pekin	58	Thornton	56
Pekin	39	Central	48
Pekin	58	Spalding	36
Pekin	41	Lincoln	57
REGIONAL			
Pekin	77	Morton	41
Pekin	44	Delavan	39
Pekin	48	Woodruff	47
SECTIONAL			
Pekin	72	Manual	57
Pekin	55	Central	65

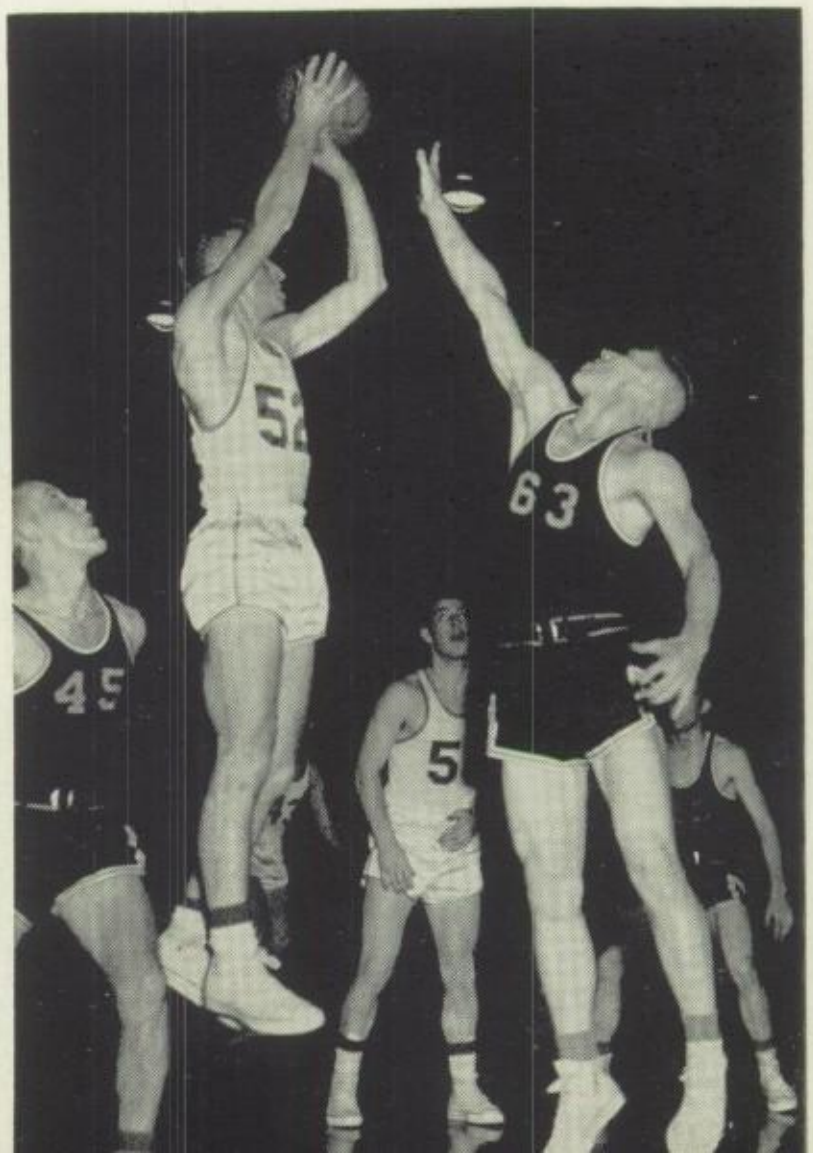

Tom Lindquist goes up in the air to fire a one hand push shot through the hoop in the Chinks' game with Decatur.

Left to right

LARRY VOGEL

JERRY COX

LARRY CROUCH

BILL FREDRICK

MARVIN FRIEDRICH

DON GARMAN

TOM LINDQUIST

HANK CAKORA

BOB KENNEDY

BOB D. JONES

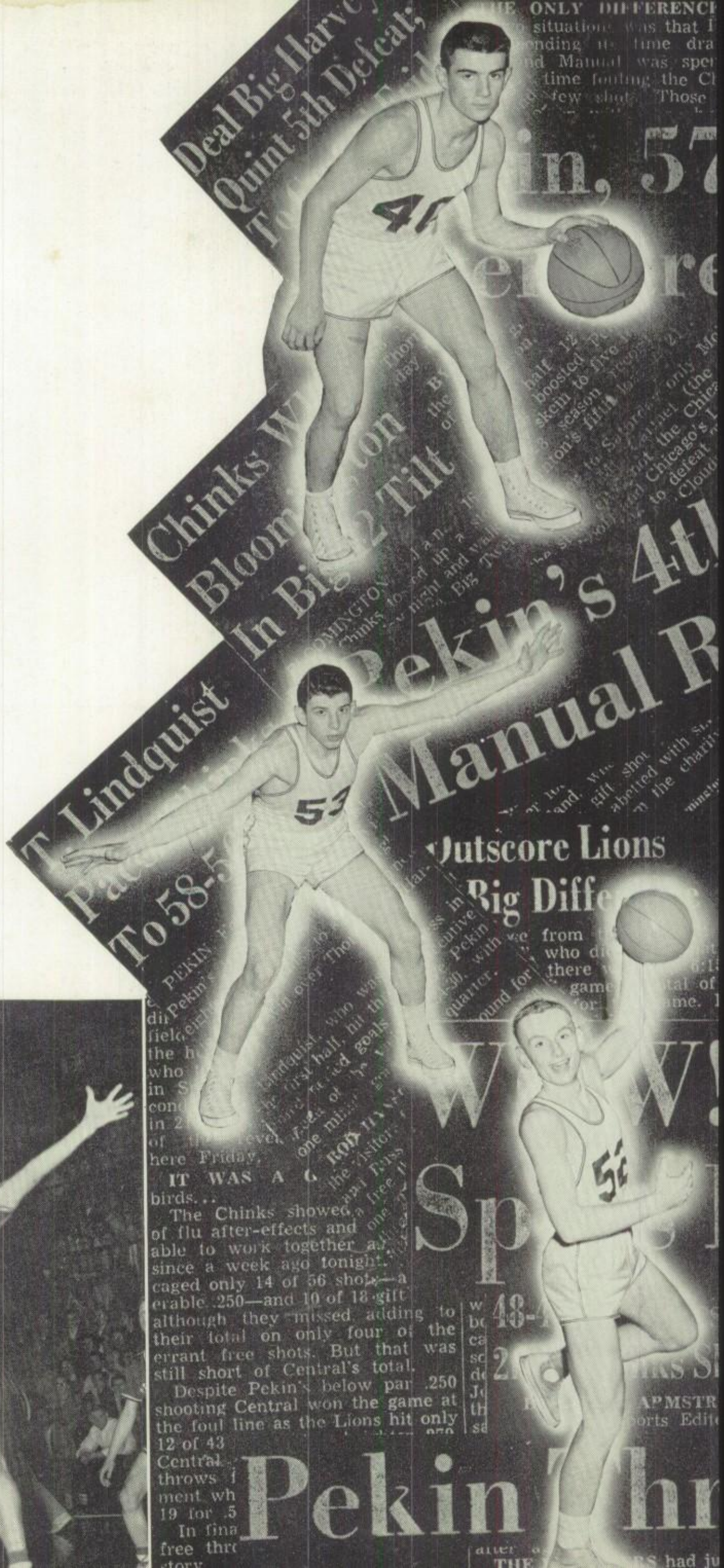

Jump Ball!

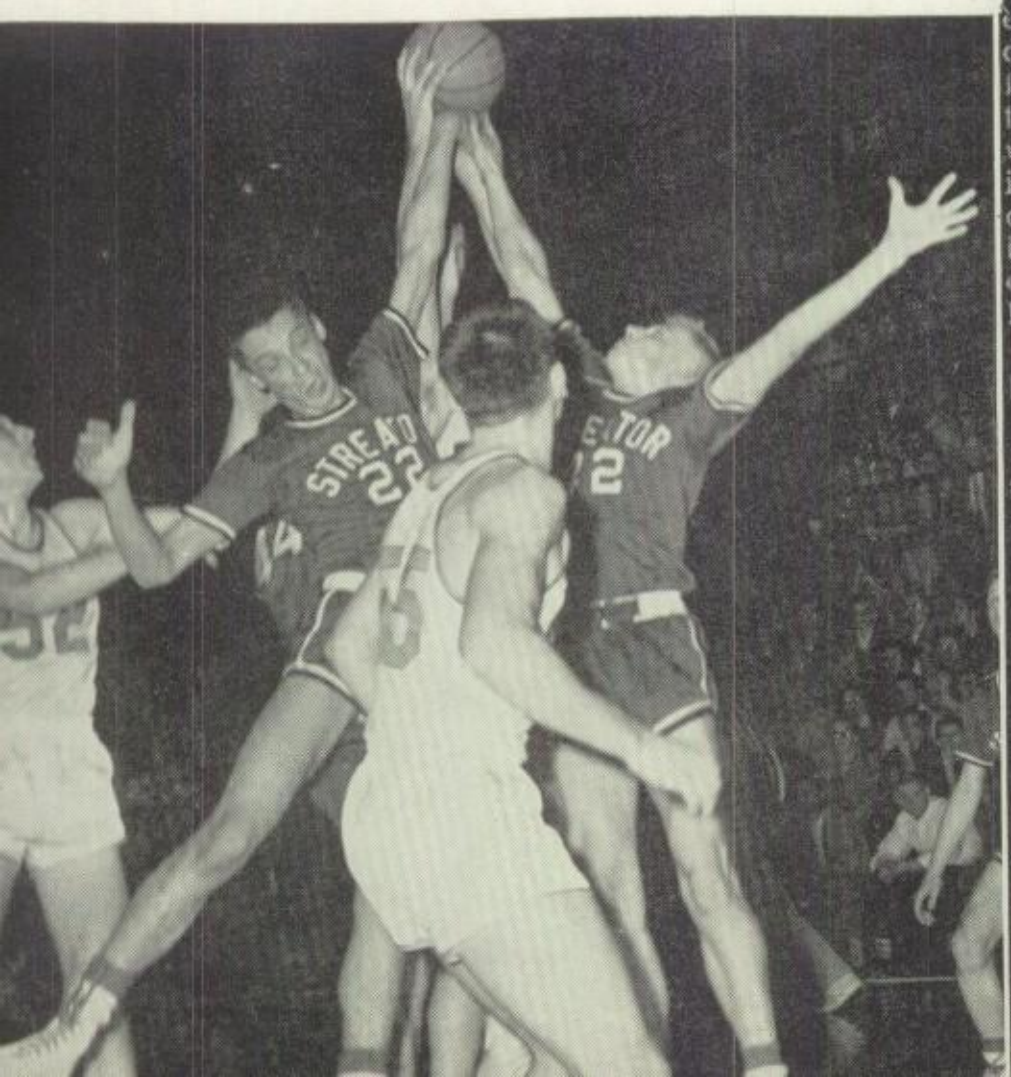

Pekin, 55-47
PEKIN, Ill., Jan. 2 — Quincy's Gems broke away from a 33-all tie
Central Tests
Battles
Chinks Out-
Play Best Ye
For 58-56
Shots, Five
Half Baskets
LOYD ARMSTRONG
Sports Editor
Saturday
ANDERSON CREDIT
Hank Cakora cleared the re-
make the first and then was
ing to miss the second.
ter Cakora's tip-in of Lindquist's
Pekin trailed by only

BASKETBALL

Pekin's basketball team can be summed up in one phrase, "A group of kids that never quit."

That was proved on the night of March 12 in Spalding's gym when an underdog quintet of Chinks battled Peoria Central right down to the wire before bowing in sectional final play.

Harry Anderson guided a group of players the entire season that included just two seniors, Bob Jones and Henry Cakora. The rest were juniors and one was a sophomore.

The Red and White were never better in the sectional finals. They were a real credit to the school, the town and their coach.

The season started slow for Andy and his eager team. With so many young ball players on your team it's sometimes tough, but the able Anderson, in his third year as head coach, remained patient and at the end of the year his hopes were rewarded.

Even though the Chinks' regular season wasn't fabulous, they raised some eyebrows a number of times. They fought Barrington and Quincy, a couple of state tourney entrants, to nearly a standstill before dropping close ones.

Decatur was extended to its furthest length in gathering a one point victory. Bob Jones beat Co-Big 12 champion Danville with a long one hander, 48-46, for one of Pekin's major wins.

The Red and White topped Manual three times and split with Central in regular season play.

A 48-47 thriller win over Woodruff gave Pekin their own Regional tourney. Before Woodruff the Chinks had beaten Morton and Delavan in convincing fashion.

The final season's record was 17 wins and 11 losses—an excellent record if everything is taken into consideration.

The outlook for next year is as bright as an early morning sun. Back with us will be Tom Lindquist, Bill Fredrick, Larry Crouch, Don Garman, Bob Kennedy, Jerry Cox, Larry Vogel and Marv Friedrich.

These boys, along with some help from John Moss's frosh-soph team, spell success any way you look at it. Let's all hope that the success is spelled PEKIN.

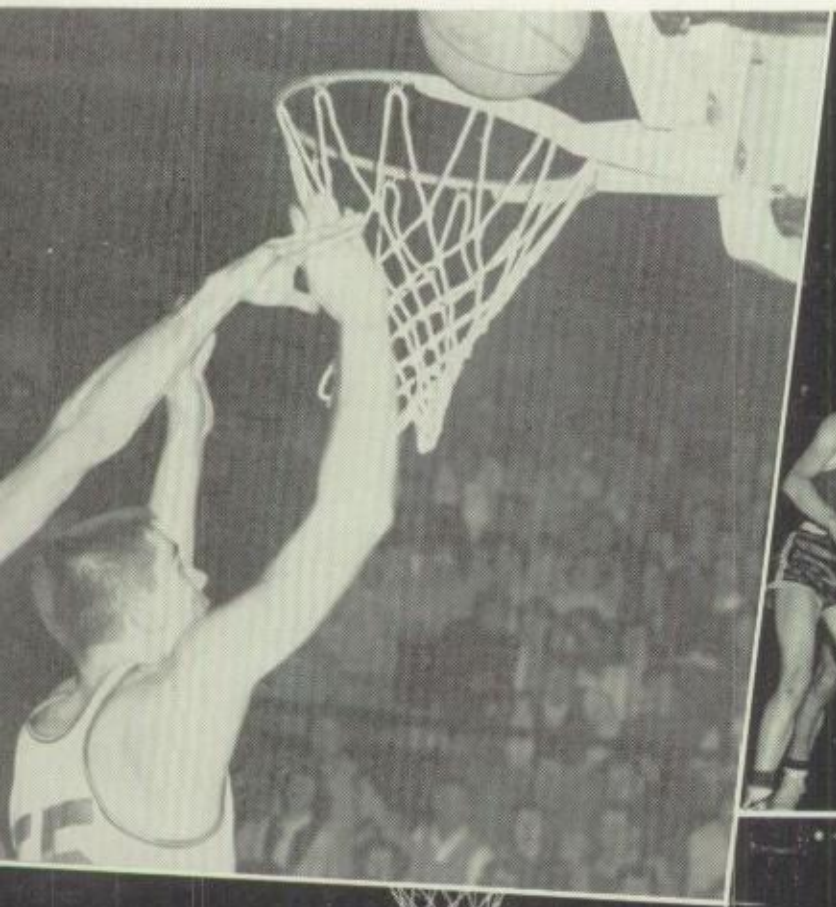

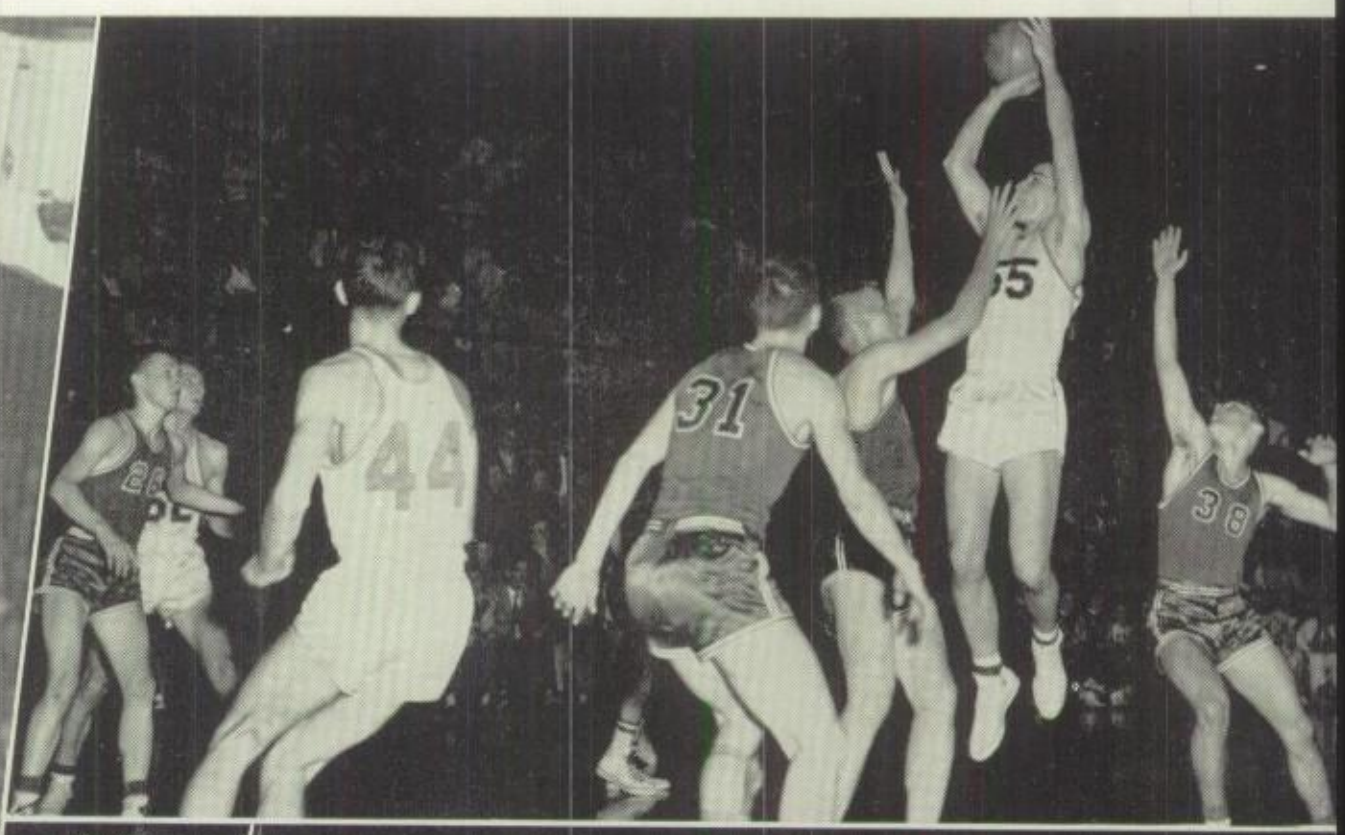

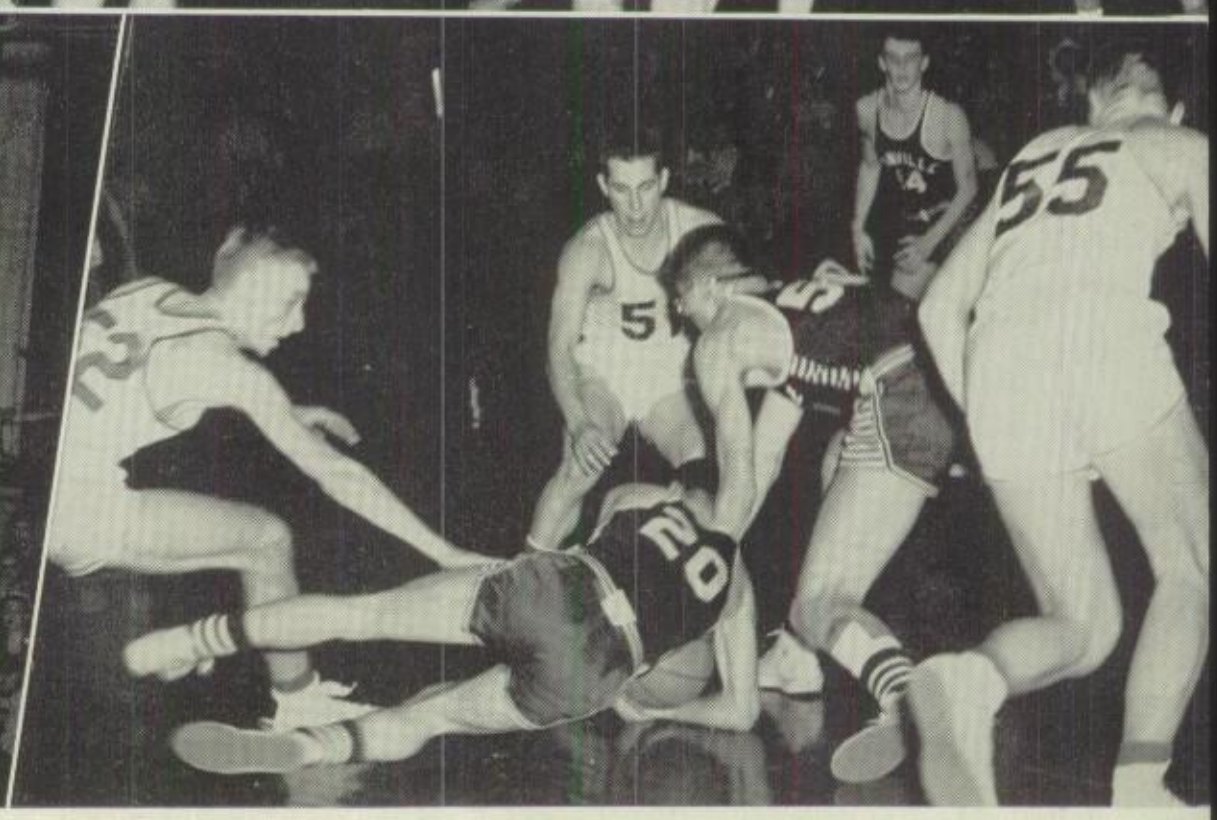

FROSH-SOPH CHEERLEADERS

Jack Thomason and Tony Taubert

Sophomore Squad

Row 1: Manager Don Landis, Fritz Alexander, Jon Doren, Larry Fabry, Coach John Moss.

Row 2: Daryl Steele, Dick Becker, Bob Kennedy, Ray Barnes, DeWayne Lawson, Art Reviere.

Freshman Squad

Row 1: Jim O'Brien, Don Benassi, Mike Mertens, Stan Busby, Bob Bush.

Row 2: Jerry Antonini, Jerry Fornoff, Tom Luft, Everett Miller, Art Lampitt, Jim Lemon.

Row 3: Mike Harnett, Paul Tortorice, Bob Wolfer, Ken Craig, Fred Smalley.

Row 1: Jim DiDonata, Keith Stackhouse, Jerry Young, Darrell Guidotti, and Bob Calhoun.

Row 2: Ben Rose, Bob Wisnoski, Tom Colson, Bob Malavolti, and Jack McFarden.

Row 3: Manager Bill Storey, Frank Hasty, Gary Kluever, Don Taylor, Jack Buchanan, and Coach Jim Custer.

WRESTLING

Wrestling mentor Jim Custer's Chinks kept high the winning tradition of Pekin High as they annexed the two most coveted honors in the area, the Big Twelve and Sectional Championships.

Pekin High amassed six Big Twelve individual championships. First place honors were awarded to Bob Calhoun, Bob Malavolti, Gary Kluever, Darrell Guidotti, Don Taylor, and Tom Colson. Pekin totaled 54 team points, enough to provide the winning margin over highly rated Champaign and Urbana.

The Chinks then conducted a mass invasion of Champaign, as four firsts and eight state qualifiers netted them their first sectional championship in Pekin High's history. Colson, Malavolti, Taylor and Kluever emerged on top of their weight divisions. In running second best, Calhoun, Guidotti, Ben Rose, and Jim DiDonato earned a trip to the state finals in Proviso.

Bob Malavolti was the only mat man to post a perfect undefeated-untied regular season record with 13 wins. Bob Calhoun established an astounding new school record of pinning 10 straight opponents. Calhoun and Taylor were also undefeated in regular competition, each having been tied once.

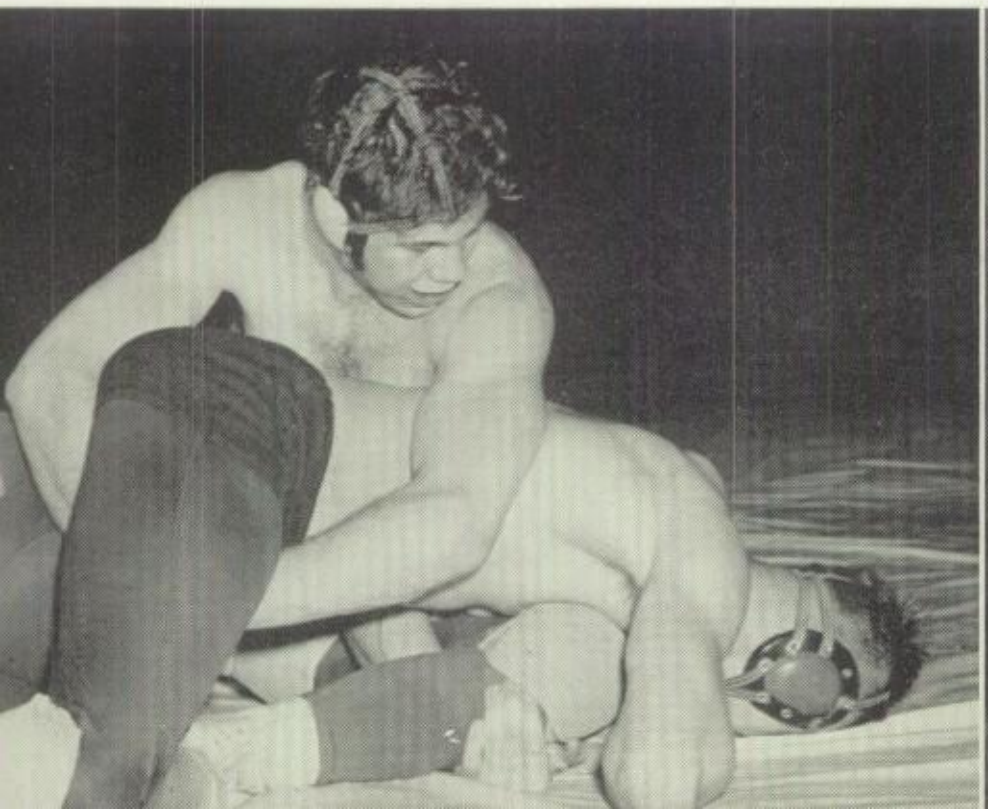

B TEAM

First Row: Bill Beeney, Gene Lucy, Bob Henderschott, LaVerne Shelton.

Second Row: Leo Dunn, Bill Griffin, Darrell Hedrick, Keith Martin, Russell Staker.

Third Row: Don Walker, Gene Lutz, Al Weyhrich, John Hill.

SEASON'S RECORD
(11 wins — 2 losses)

Pekin	29	—	Urbana	17
Pekin	18	—	Waukegan	32
Pekin	32	—	Maine	12
Pekin	13	—	Rock Island	30
Pekin	23	—	Moline	22
Pekin	41	—	Canton	9
Pekin	28	—	Champaign	12
Pekin	37	—	Woodruff	11
Pekin	26	—	Urbana	19
Pekin	42	—	Danville	5
Pekin	42	—	Canton	6
Pekin	31	—	Woodruff	8
Pekin	23	—	Champaign	20

1st in Big 12
1st in Sectional

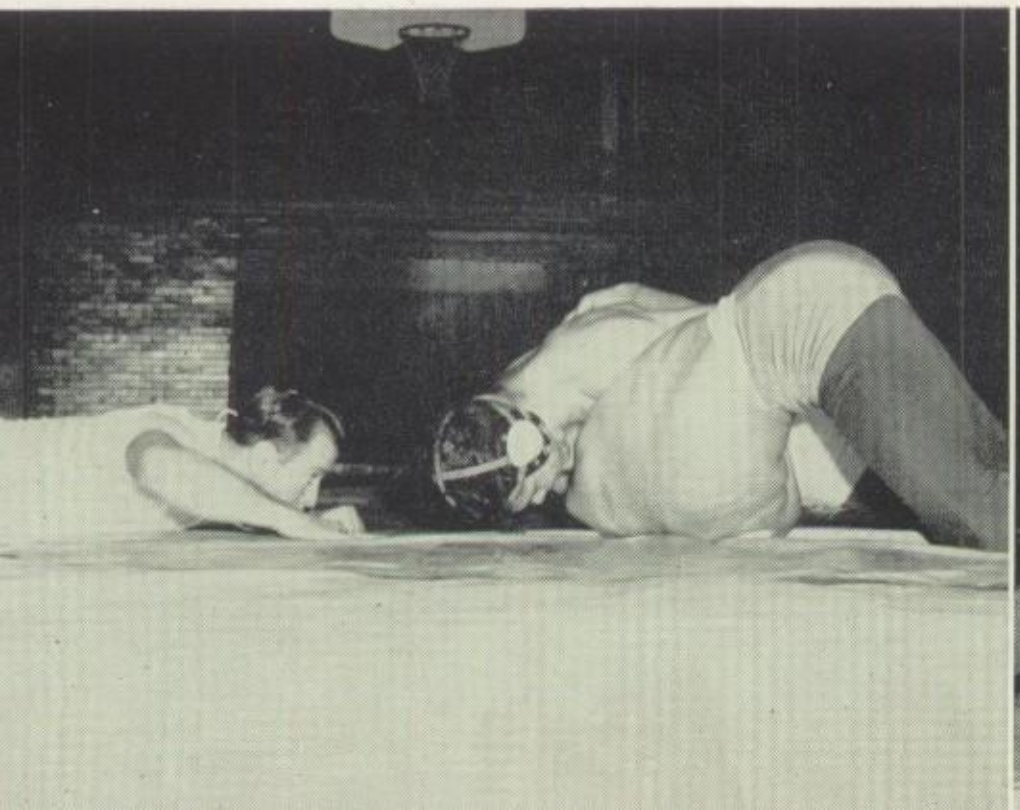

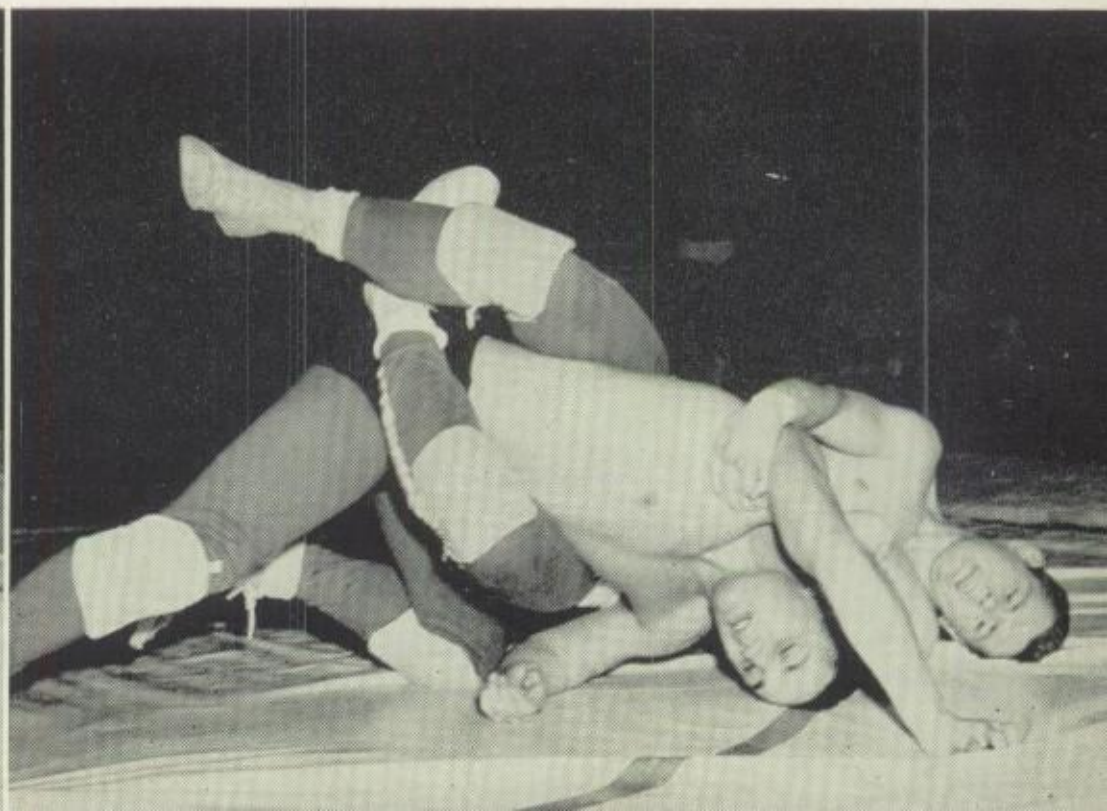

Front Row: Darrell Guidotti, Jim Glunz, Don Garman, Mike Dunn, Cliff Houghton, Jack Mitchell.

Second Row: Jerry Cox, Mel Deskin, Emil Monge, Rich Lee, Norm Hill, Bob Jones, Johnny Watson.

Last Row: Manager Everett Shue, Gary Schrader, Charles Lawson, Larry Crouch, Tom Lindquist, Marv Friedrich, Frank Vidoni, Coach Harry Anderson.

BASEBALL

Harry Anderson's diamond Chinks started the season slow but by tournament time were going in high gear. They finished the season with a very respectable 9-11 record.

One of the highlights of the season was the fine clutch pitching done by Emil Monge. Emil started the season out at first base, but changed to the mound in mid-season when the Chinks were in the midst of a losing streak.

Big Tom Lindquist spun a no-hitter in '53 and sent the Chinks into the District finals. A victory over Delavan in the District finals set the stage for the Macomb Sectional.

There it was Pekin again. They beat Quincy 4-3 to earn themselves the trip to Tom Connor field in East Peoria, the site of State play.

A first round 5-3 defeat by Chicago Vocational ended Anderson's hopes of a second State title.

"Kiss of Fire"

"Oh, Happy Day"

Safe!

"No, No, A Thousand Times No!"

DIAMOND RECORD

Pekin	2	East Peoria	5
Pekin	4	Central	10
Pekin	3	Galesburg	9
Pekin	6	Bloomington	0
Pekin	12	Central	15
Pekin	1	Spalding	11
Pekin	3	Canton	12
Pekin	1	Bloomington	6
Pekin	0	Manual	1
Pekin	11	Decatur	1
Pekin	3	Decatur	2
Pekin	13	Manual	9
Pekin	1	Woodruff	7
DISTRICT			
Pekin	11	New Holland	0
Pekin	13	Armington	1
Pekin	4	Delavan	1
Pekin	10	Lewistown	3
SECTIONAL			
Pekin	1	Kewanee	0
Pekin	4	Quincy	3
STATE			
Pekin	3	Chicago Vocational	5

Final Season Record
Won 9
Lost 11

Slide!

Row 1: Manager Kenneth Garman, Charles Lawson, Doyle Skinner, Don Garman, Mel Deskin, Joe Berardi, and Roger Benedict.

Row 2: Dick Gay, Gary Schrader, Darrell Guidotti, Bob White, Tom Blackburn, Fritz Alexander, and Darrell Steele.

Row 3: Jerry Cox, John Murphy, Jon Doren, Gary Prince, Vernon Tuttle, Dean Allen, Charles Thomas, Brian DeSollar, Art Reviere, and Coach Jim Gorman.

Row 1: Keith Stackhouse, Bob Bowman, Don Landis, Ronnie Foust, Manager John Nebold, Dennis Montgomery, Warren Werner, Bill Baker, David Edwards, and Darrell Lacock.

Row 2: Jim Zieglosky, Jim Tegtmeyer, Ken Grigsby, Ronnie Reik, Dick Carroll, Ronnie DeBoer, Louis Kindred, and David Ennis.

Row 3: Don Heihs, Al Hannan, Chuck Dixon, Ralph Rockwell, Bob Kennedy, Al Weyhrich, Coach Joe Vucich, Gary Kluever, Dale Schleder, Norman Lantz, Art Brecher, Jim Rust, Don Taylor, and Bill Jansen.

TRACK

With a good team in the making, the PCHS track men began the season on the bottom of their meets, but soon rose to the top. After losing the first three dual meets, the cinder men won their first dual meet since '51, East Peoria being the victim. Under the coaching of Joe Vucich and Max Hiett, the team went on to win two more dual meets and tied for one. The Greater Peoria meet brought the team fifth place and fourth in the Illini Conference meet.

Art Brecher set a new record of 16.4 for the Frosh-Soph 120 yard high hurdles.

The victories in the later end of the season brought the season's record to an impressive 3-3-1, a great improvement over last year's. This record equals that of Manual.

RECORD

Pekin	43	Central	75
Pekin	58	Lincoln	60
Pekin	35	Woodruff	85½
Pekin	63	East Peoria	55
Pekin	59	Manual	59
Pekin	67½	Bloomington	50½
Pekin	61½	Canton	56½

5th in Greater Peoria meet.

4th in Illini Conference meet.

"Hail! Hail! The Gang's All Here!"

PEKIN'S RECORD

Galesburg	20	Pekin	39
Lincoln	26	Pekin	31
Tremont	24	Pekin	33
Woodruff	17	Pekin	45
Woodruff	15	Pekin	48
E. Peoria	30	Pekin	26
Springfield	38	Pekin	19
E. Peoria	31	Kewanee 85 Pekin	26
Tremont	22	Pekin	35

1953 CROSS COUNTRY

Pekin had a fairly successful season compared with other years. Pekin was paced by a trio of fine running "Over hill and dale" boys. These boys were Jim Rust, senior, Norman Lantz, junior, and Ronnie Foust, sophomore.

Pekin placed third in the Illini with 80 points and fifth in the district with 129 points.

Row 1: Gene Bernshausen, Keith Stackhouse.

Row 2: Dave Edwards, Jim Rust, Ron Foust, Norm Lantz, Don DeJaynes.

Row 3: Art Brecher, Art Lampitt, Warren Stovall, Warren Werner, Morris Allen, Jerry Gregory, Coach Max Hiett.

Row 4: Jim DiDonato, Jim Donahue, Bob Riek.

TENNIS

The Chinks, after going two straight undefeated seasons, this year won 14 and lost 1. This is the first loss in three years, for the netters, only being defeated by Central.

Coming in third in district and third in Big Twelve, they also broke some records. The "racketmen" previously had won ten consecutive district crowns.

Big "Hank" Cakora and Dick Lashbrook took Big Twelve doubles champs. The previous champs in both Big Twelve and in the State were Doyle Glass and Buck Wright, before them it was Oscar Tharp and Wayne Steinke.

Front Row: Norris Mitts, Duane Dowel, Darrell Arnold.

Second Row: Dick Lashbrook, Jim Gorsage, Henry Cakora, Lambert DeBoer, Coach John Moss.

Big 12 Doubles Winners—Henry Cakora and Dick Lashbrook.

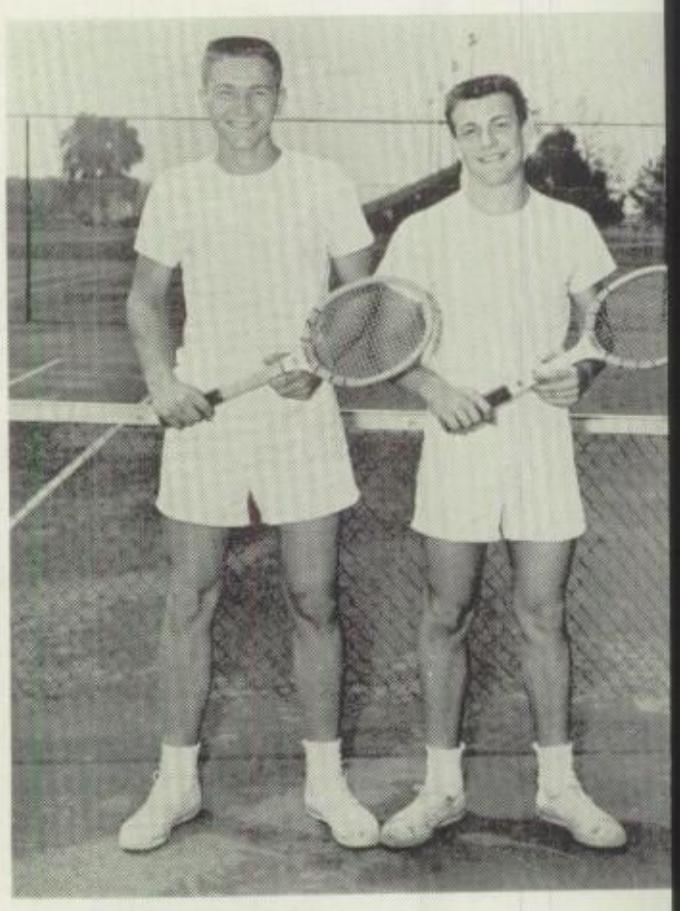

1953 TENNIS RECORD

Pekin	1	Central	5
Pekin	3	Lincoln	0
Pekin	9	Woodruff	0
Pekin	9	E. Peoria	0
Pekin	4	Bloomington	3
Pekin	5	Springfield	1
Pekin	6	Decatur	1
Pekin	6	Lincoln	1
Pekin	7	Decatur	0
Pekin	8	Rock Island	1
Pekin	8	Moline	1
Pekin	6	Central	3
Pekin	7	Springfield	1
Pekin	5	Bloomington	2
Pekin	8	Woodruff	1
Pekin	7	E. Peoria	2

Won 14 - Lost 1
District 3rd.
Big Twelve 3rd.

"After the Ball Is Over."

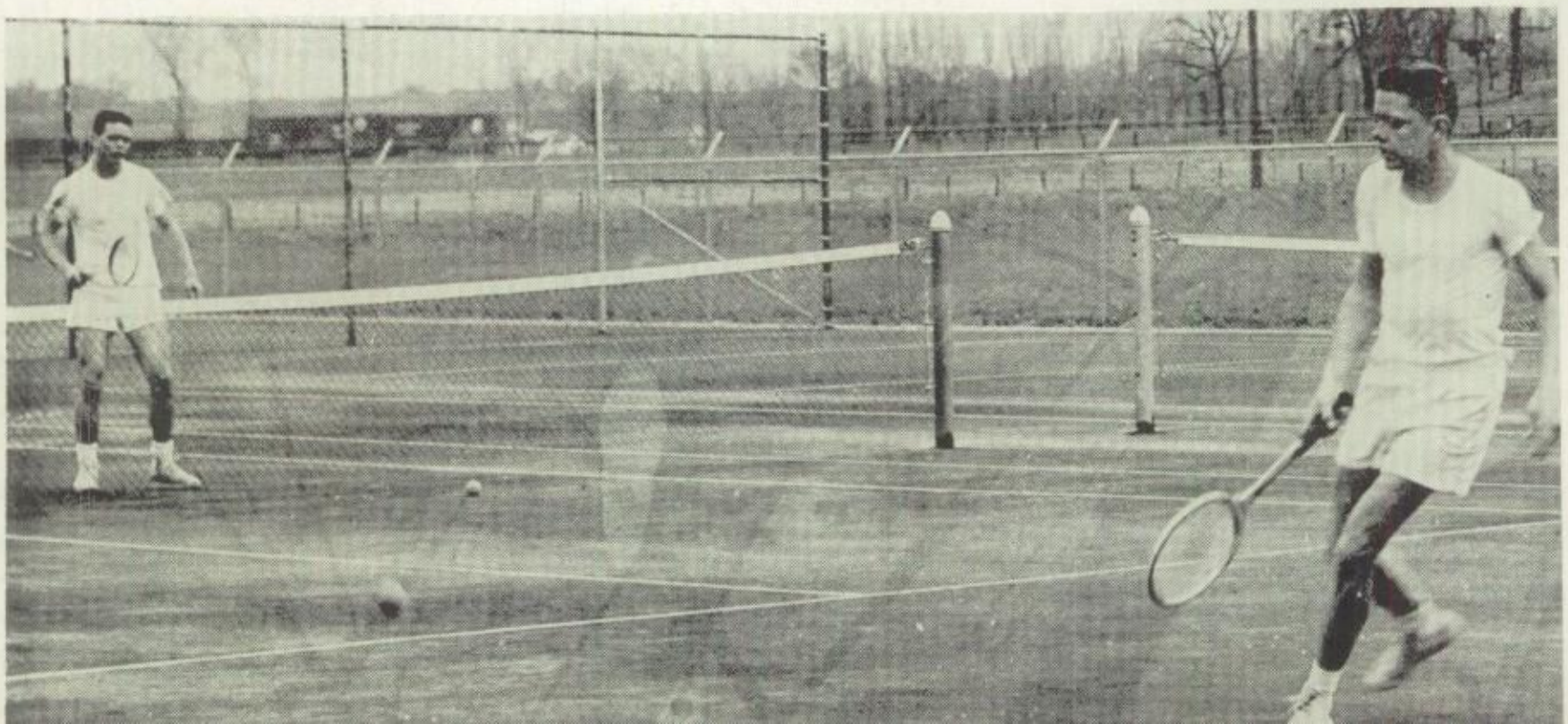

GOLF

Front Row: John Ghidnina, Scott Schmidt, Don Hermes, Jerry O'Keefe, Kenley Cordts, Bob Malavolti, Phil Janssen.

Second Row: Jack Gantner, E. J. McDonald, Mike Coleman, Mike Munson, Coach Jim Lewis, Terry Monti, Don Radcliffe, Jim Donahue, Leon Frigard.

"Ace in the Hole."

Coach Jim Lewis' Pekin High golfers completed another successful season in 1953 as the linksmen posted a 14 won, 3 lost and 1 tie record.

Pekin's three losses all came in one weekend as the Chinks traveled to Freeport and played two matches apiece with the hosts and West Rockford.

Featuring the state's two top players, Pekin lost three of the four matches played.

The squad of six lettermen composed the playing squad all year. Out of those six Lewis had four back for this year.

Pekin captured a first in the Illini conference meet in Peoria for the second straight year. Scott Schmidt again won individual honors. Schmidt took the tourney as a freshman in 1952.

Ron Ghidina paced the Chinks in Big 12 play as the long hitting Pekinite finished third, as did the team.

In District play the Chinks suffered one of their "OFF Days" and finished four strokes away from a trip to Champaign. Bob Malavolti was low with an 80.

Letter winners for the Chinks in '53 were seniors Jerry O'Keefe and Kenley Cordts; junior Bob Malavolti; and sophomores Don Hermes, Ron Ghidina, and Scott Schmidt.

Coach Jim Lewis, Kenley Cordts, Scott Schmidt, Don Hermes, Jerry O'Keefe and Bob Malavolti.

'53 LINKS RECORD

Pekin	14	East Peoria	1
Pekin	11½	Manual	3½
Pekin	12½	Galesburg	2½
Pekin	14½	East Peoria	½
Pekin	14	Spalding	1
Pekin	7½	Bloomington	7½
Pekin	9½	Freeport	8½
Pekin	6	Freeport	12
Pekin	8	West Rockford	10
Pekin	4	West Rockford	12
Pekin	15½	Rock Falls	2½
Pekin	10	Manual	5
Pekin	10	Woodruff	5
Pekin	10½	Central	4½
Pekin	9	Bloomington	6
Pekin	13	Woodruff	2
Pekin	10	Galesburg	5

Final Record	Tournament Record
Won 14	First Illini Meet
Lost 3	Third Big 12 Meet
Tied 1	Second District Meet

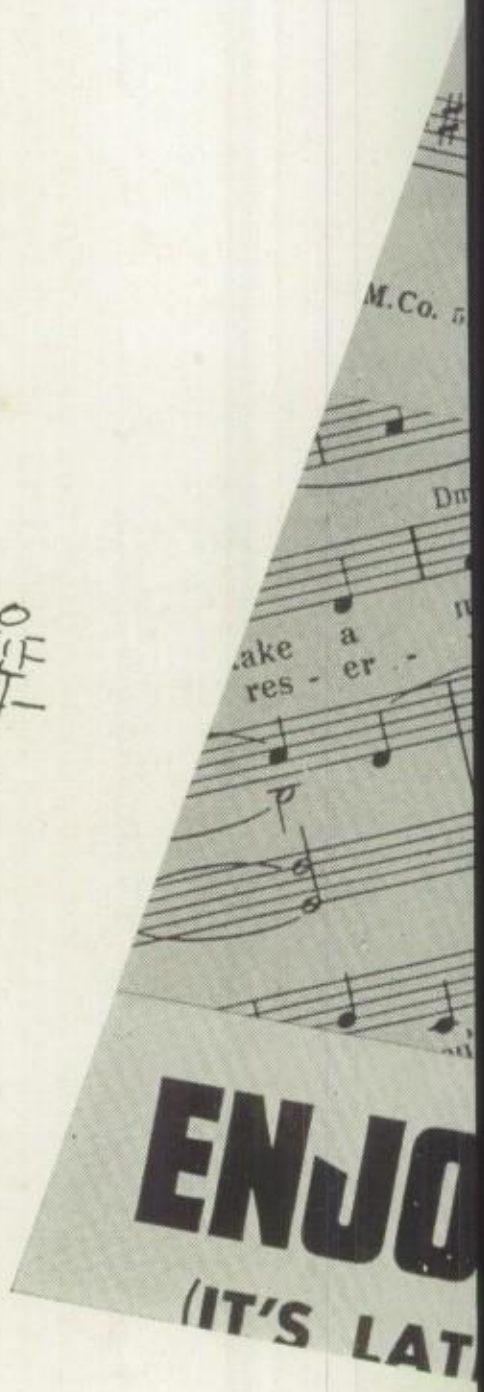

CLUBS

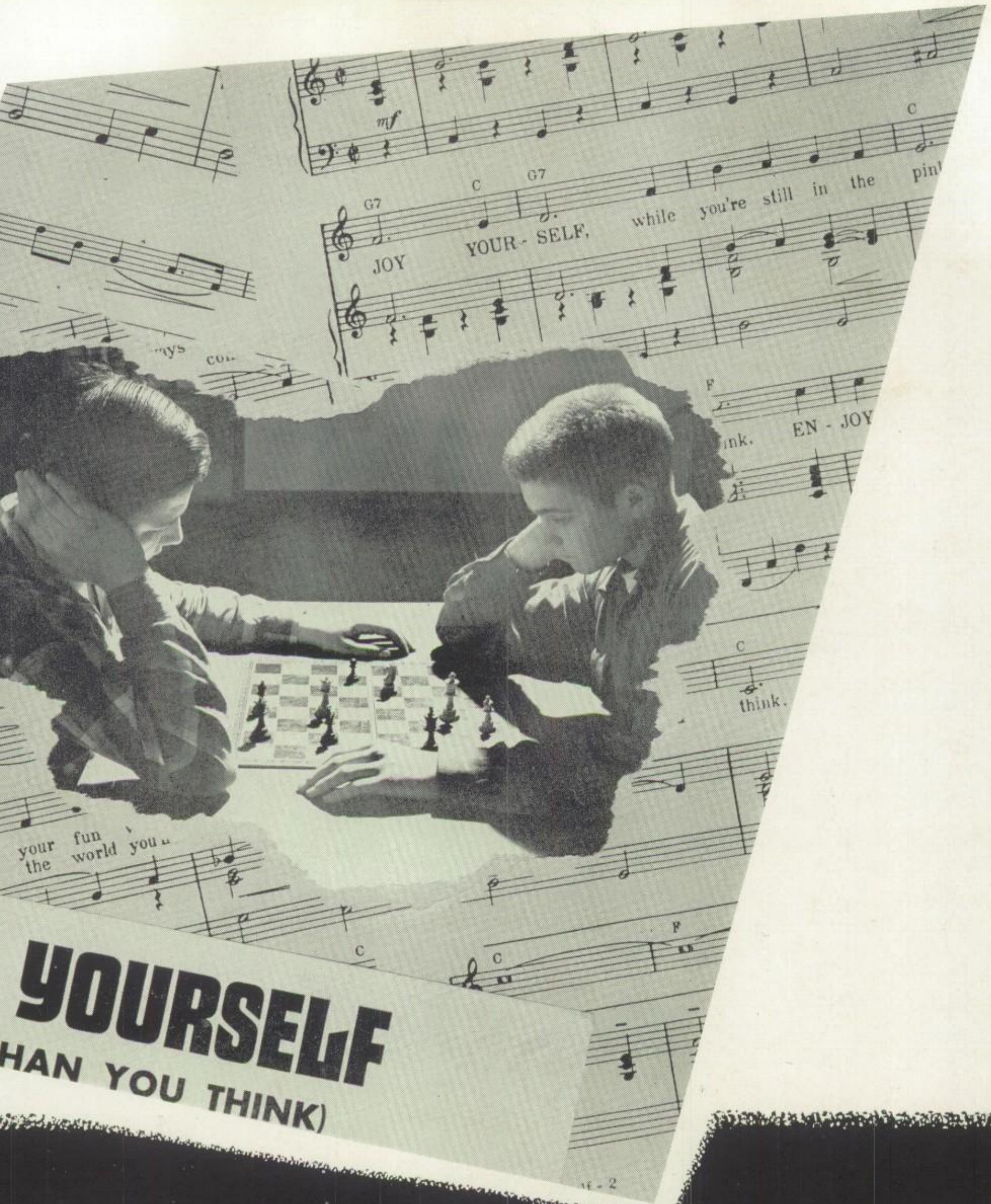
JOY YOUR - SELF, while you're still in the
EN - JOY
your fun
the world you
YOURSELF
HAN YOU THINK)

PEKINIAN STAFF

CHAIRMEN AND CO-CHAIRMEN

Seated: Paula Gerspacher, Amy Moss, Rosalie Utech, Phyllis Bacon.

Standing: Var Deen Eden, Scott Schmidt, Mary Catherine Deraita, Karl Nordling.

PEKINIAN PHOTOGRAPHERS

Jerone Deverman, Ronnie Whittaker, and Assistant Roy Morley.

BUSINESS MANAGERS

Sherill Cordts, Mary Alice Ehrlicher.

With the distribution of the 1954 PEKINIAN, another year of hard work and rushing to meet our deadline comes to a close. The staff wishes to thank our advisors, Miss Hulse, Miss Strauch, and Mr. Franz for their advice, patience, and understanding.

We also wish to express our appreciation to the administration, faculty, and students for their cooperation in making the 1954 PEKINIAN possible.

We hope that you will enjoy the annual as much as we have enjoyed editing it for you.

Page Sponsor: Bloom Furnace Co., 7th and Derby, Phone 2551.

Seated (left to right): Amy Lou Dunkelberg, Amy Moss, Donna DeWeese.

Row 1: Judy Stewart, Paula Gerspacher, Eris Gustoff, Judy Phillips, Phyllis Bacon, Rosalie Utech, Mary Catherine Deraita, Judy Holtsberg, Mary Beth Gerspacher, Mary Ann Burdick.

Row 2: Barbara Langley, Barbara Kraeger, DeEtta Opper, VarDeen Eden, Bill Sommer, Duane Dowell, Tom Lindquist, Scott Schmidt.

Row 3: Ronnie Whittaker, Jerone Deverman, Charles Hodgson, Ronnie Andreoni, Karl Nordling.

PEKINIAN STAFF

BUSINESS STAFF

Row 1: Faith Strubhar, Mary Alice Ehrlicher, Donna Peck, Shirlene Arnett, Sherill Cordts, Marie Yerly.

Row 2: Lawrence Bishop, Charles Thomas, Henry Chapman, Jerry Enos.

PEKINIAN ART STAFF

Seated: Barbara Kraeger, Paula Gerspacher, VarDeen Eden.

Standing: William Sommer, Karl Nordling, Ronnie Andreoni.

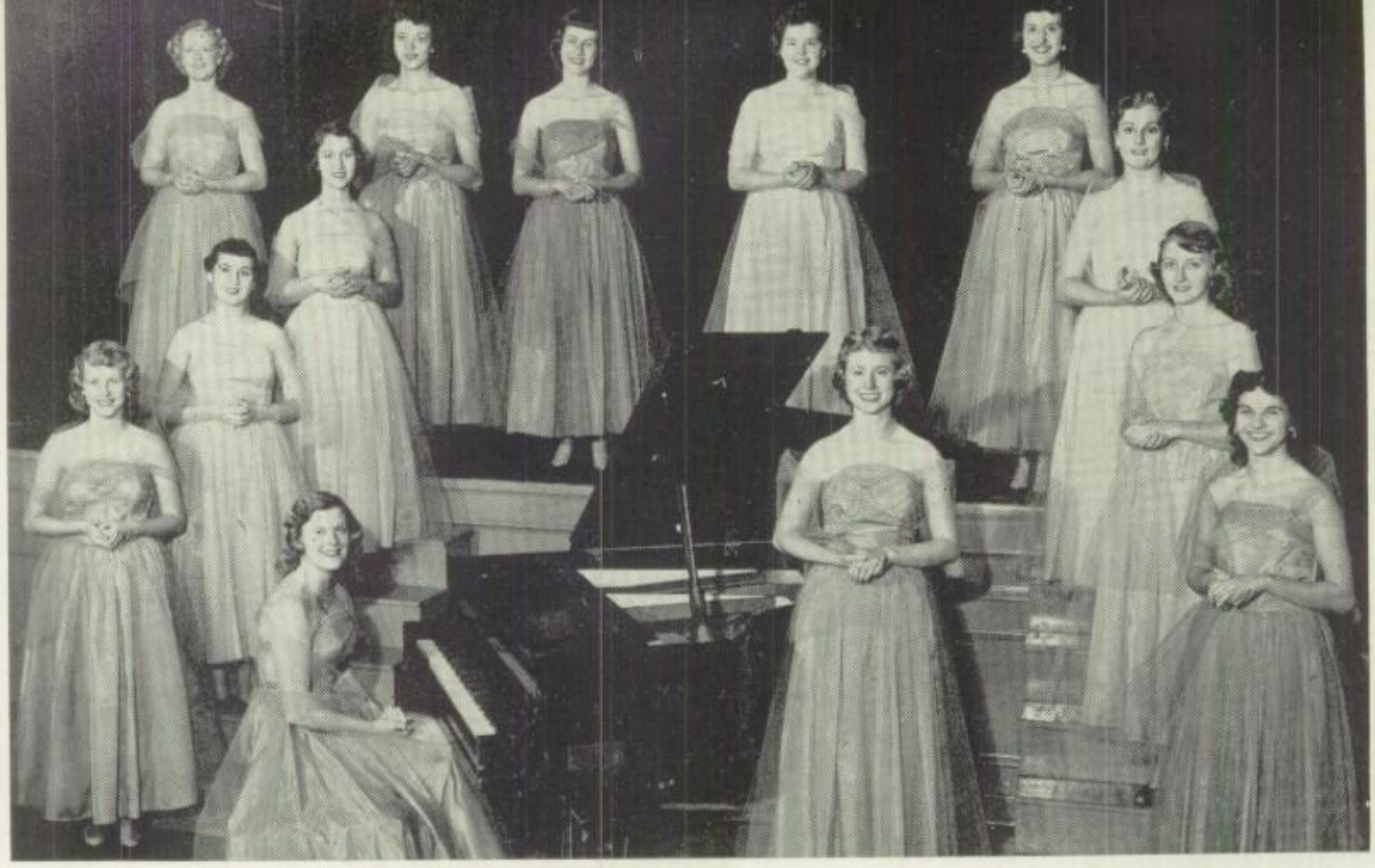

MELODY MAIDS

Roslyn Heim, Bernice Vermillion, Judy Phillippe, Barbara Langley, Paula Gerspacher, Donna Baccheschi, Judy Phillips, Norma Wolfer, Erma Conley, Helen Keil, Eris Gustoff, Frances Smith, Barbara Barthel.

Try-outs for Melody Maids are always held in late August or early September. This year, some forty girls competed for the eight positions vacated by graduating seniors. The eight selected, along with the four girls from last year, practiced long hours before school began last fall. After school started, the girls practiced on Tuesdays and Thursdays after school. The Melody Maids found that all this practicing wasn't in vain, however, for they sang all over the state, topping it off with a trip to Chicago in March to sing at the National Music Educators' Convention.

Row 1: Donna Hild, Amy Moss, Judy Petty, Joanne Lindsey, Mary Santanna, Ruth Gallagher, Joanne Rife.

Row 2: Rosalie Utech, Doris Willoughby, Wanda Harris, Marlene Snyder, Evelyn Schappaugh, Marilyn Noreil, Pat Woelfle, Lynn Wolfer, Virginia Green.

Row 3: Marcia Eden, Norma Wolfer, Vivian Arnett, Mary Creighton, Joann Nellos, Eris Gustoff, Phyllis Bacon, Sharron Wolfer, Helen Keil, Mary Alice Ehrlicher.

Row 4: Marcia Eggena, Joyce Furrow, Pat Stovall, Kittie Gray, Virginia Garman, Jane Trimble, Berniece Vermillion, Emma Conley, Barbara Langley, Roslyn Heim, Carol Bush, Bill Griffin.

"O Come All Ye Faithful"

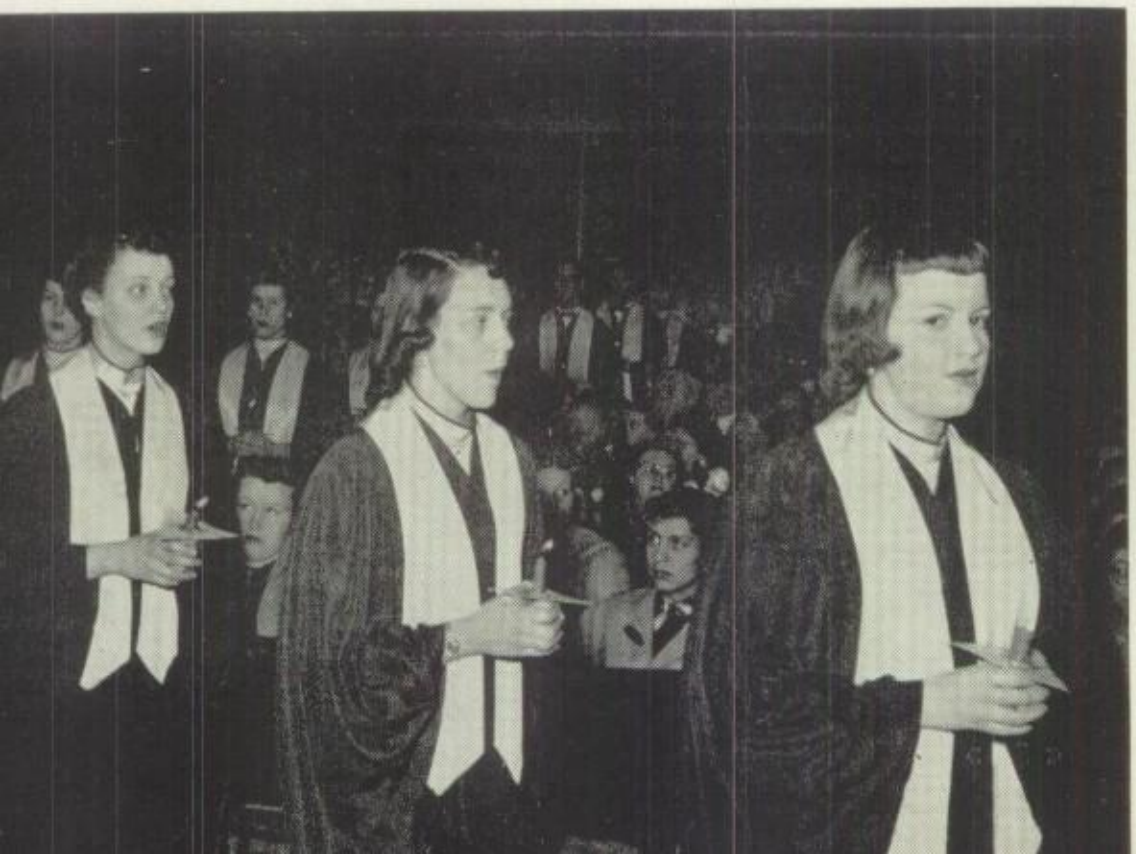

A CAPPELLA CHOIR

The choir is one of the largest and certainly most active organization in PCHS. This group meets every day second hour and consists of some 140 students. Choir members are usually selected from the sophomore glee clubs after having been enrolled in chorus classes as freshmen. Admittance into choir may be obtained, however, with a private try-out with the director, Mr. Harry Langley, if the student has had no previous class experience.

The choir gives two concerts for the public during the year, at Christmas time and in early spring. They also make various other appearances during school assemblies and for Commencement and Baccalaureate.

The student body and entire community always look forward to an operetta or variety show which are given on alternating years by the choir. Both productions are generally very successful, and although hours of practice and hard work go into their completion, the choir members are always sorry when the final curtain goes down. Besides all these events, many members of the choir participate in district and state music contests and the Big 12 Music Festival held in the early spring.

The choir members help support the music department financially by selling concessions at football and basketball games and taking charge of the checkroom during all basketball games.

Row 1: Amy Lou Dunkelberg, Dixie Willoughby, Wanita Smalley, Frances Smith, Delores Teter, Donna Winkler, Sharon Tebben, Joanne Jacobs, Paula Giffin, Judy Marrs, Ethel Neavear, Judy Stewart, Mary Catherine Deraita, Gloria Babcock, Carole Challberg, Lou Ann Logan, Paula Gerspacher, Sally Jo Eichelberger, Sharill Splittgerber, Mary Pauline Drury, Joyce Morrison, Carol McFarden.

Row 2: Judy Horner, Pat Grant, Lawrence Bishop, Ben Rose, Jim Zieglowsky, Harry Voll, Glen Zimmermann, Bob Jones, Don Heihs, Gene Batterton, Philip Colin, Russel Staker, Jerry Young, Var Deen Eden, Gail Blumenschein, Carol Vogel, Mary Beth Gerspacher, Donna Miller, Beverly Blackaby, Dianne Sabine, Dianne Mair, Diana Herren, Leta Gray.

Row 3: John Blackaby, Dale Schott, Gary Prince, Darrell Lacock, Duane Dowell, Floyd Sours, Joe Ercegovich, Richard Oltman, Ronnie Andreoni, Ronnie Ghidina, Bill Shepherd, Bill Sommer, Marty Lohmann, Bill Wright, Donna Baccheschi, Sherill Cordts, De Etta Opper, Mary Lou Good, Shirlene Arnett, Marian Froelich, Luise Florianowitsch, Ann Conaghan, Mary Jo Martin, Sara McGowan, Judy Phillippe.

Row 4: Jack Mitchell, Frank Starcevich, Bill Jansen, Jim Warner, Tom Patrick, Dave Ennis, Bob Pulis, Don Wright, Henry Cakora, Bill Fredrick, Larry Thomas, Jerry Slack, Louis Beres, Gary Kluever, Don Taylor, John Nebold, Sharon McGarvey, Barbara Barthel, Shirley Rose, Susan Vaughn, Benjie Lawson, Mary Kay Martens, Sharon Smith, Judy Phillips.

Page Sponsor: Woodruff Shell Service, 4th and Broadway.

Row 1: Paula Gerspacher, Barbara Langley, Loan Krannich, Linda Marek.

Row 2: Marcia Eden, Janet Robbins, Billy Kunz, Beverly Ehrich, Martha Moorhouse, Rosalie Fabry.

Row 3: Leta Gray, Jim McMillan, Roy Morley, Marty Lohmann, Conway Davis, Terry Monti, Lucille Taylor, Ed Winkler, Eddie Cooper, Bill Sommer, Carol Wagner, Phyllis Plaster, Sharin Beever, Karl Steckmann, Carol Kumpf.

Row 4: Roz Heim, Duane Dowell, Robert DePeugh, Gary Ertmoed, Wayne Yarber, Dean Hering, Jim Bayles, Marilee Babcock, Vivian Cooper.

Row 5: Tom Patrick, Merywon Smith, Kenneth Cox, Gene Bernshausen.

ORCHESTRA

The orchestra is one of the lesser known musical organizations in PCHS, but nevertheless, still a very important one. There are forty students in this organization, which practices every Monday night after school under the direction of Mr. Paul Wagner.

There are many opportunities for the orchestra to appear during the year. It performs for all school plays and operettas and has a special part during the choir vespers. Members of the orchestra also enter district and state music contests and the Big 12 Music Festival in the spring.

Page Sponsor: Dooley Schurman Agency, General Insurance.

DANCE AND PEP BANDS

The dance bands and the pep band are composed of members of the band interested in some extra-curricular performing.

There were two dance bands this year, alternately playing for the after-game dances. They also played for the Sadie Hawkins Dance and an auditorium program. They made a few public appearances, too, playing for local dances and they performed in the Variety Show. There are four vocalists in the bands who, along with the players, tried out for membership in early fall.

The pep band's primary duty is playing for all pep rallies at school. It also plays for the cheerleader election in the fall.

PEP BAND

Row 1: Roy Morley, Kenneth Cox, Duane Dowel, Tom Patrick, Marty Lohmann.

Row 2: Terry Monti, Arthur Brecher, Richard Jones, Jim McMillan, Ed Ercegovich, Gary Newton.

Row 3: Dean Hering, Jim Tegtmeyer, Jim Clayberg, Bob Waskowski, Bill Mitchell, Bill Stolin.

DANCE BAND

Row 1: Kenneth Cox, Donna Peck, Merywon Smith, Tom Patrick, Judy Phillippe, Gene Bernshausen.

Row 2: Jim Tegtmeyer, Ben Rose, Judy Phillips, Eddie Cooper, Bill Kunz, Marty Lohmann, Conway Davis, Terry Monti, Eris Gustoff, Roy Morley.

Row 3: Dean Hering, Jim Bayles, Bob Waskowski, Ed Winkler, E. J. McDonald, Gary Eertmoed, Robert DePeugh, Kenny Jansen, Richard Jones, Ed Ercegovich, Duane Dowell.

"Let's try that line again."

Row 1: Terry Monti, Jim Clayberg, Bill Mitchell, Larry Jost, Phyllis Plaster, Harriet Weyrich.

Row 2: Louis Kindred, Dick Wherry, Floyd Nelson, Betty Lou Worlow, Bertha Lindsey, Jack Randall, Kenny Garman, Marilee Babcock, Vivian Cooper.

Row 3: Charles Riley, Carol Rahn, Howard McMillan, Gurney St. Clair, Martha Smith, Carol Sheppert, Bill Kunz, Marty Lohmann, Robert Neavear, Fred Smalley, Don Buckley, Wayne Yarber, Jim Tegtmeyer.

Row 4: Mary Lou Allen, Barbara Frampton, Kay Eubanks, Lucille Taylor, Gary Planck, Naomi McMullen, Jim Davis, Carole Henson, Jim Mitchell.

Row 5: Duane Dowell, Judy Phillips, Carol Steele, Rod Herbig, Dave Noard, Tom Patrick, Jim McMillan, Charles Pettit, Joe Fitzanko, Kenny Cox, Walter Layer, Jan Randolph.

MARCHING

PCHS is proud of its fine 100-piece band and rightfully so, for the band provides much entertainment and good listening for the students all year long. The band contributes much of the color and excitement during football and basketball games with their high stepping, spirited marches. Anyone who has ever attended one of the band's formal concerts, however, will know that their playing ability includes much more than marches.

The band meets first hour every day in Room R under the direction of Mr. Paul Wagner and assistant director of both band and choir, Mr. James Partridge.

Various band members participate in the district and state music contests, entering either as soloists or members of ensembles.

Page Sponsor: Kline Radio - Television, 209 South Second Street

Row 1: Carol Wagner, Jerry Miller, Bill Sommer.

Row 2: Art Brecher, Ernest McDonald, Sharon McCarthy, Conway Davis, Roy Morley, Eddie Cooper, Ed Winkler.

Row 3: Jim Bayles, Dean Hering, Bob Waskowski, Kenny Jansen, Bob Miller, Gary Eertmoed, Earl Neavear, Bob DePeugh, Ed Ercegovich, Gary Newton.

Row 4: Russell Cooper, Judy Albers, John Van Ness, Ronald Wilson, Stanley Roberts, Joe Gray, Art Nack, Ronald Clemons, Glen Lehman, Richard Jones, Terry Lyon.

Row 5: Gene Bernshausen, Don Jones, Donna Peck, Beverly Ehrich, Merywon Smith, Tom Hudson, Bill Stolin, Barbara Krieglstein, Ronnie Estes, Jane Trimble, Joyce Buchanan, Clarabel Sarff.

BAND

"Stepping High for Pekin"

MAJORETTES: Clarabel Sarff, Joyce Buchanan, Carol Steele, Judy Phillips, Jane Trimble.

STUDENT COUNCIL I

Row 1: Tom Lindquist, Darrell Lacock, Duane Dowell, Roslyn Heim, Paula Gerspacher, Carole Challberg.
Row 2: Marvin Friedrich, Harry Voll, Charles Hodgson, Phyllis Bacon, Amy Lou Dunkelberg, Leta Gray, Carol Eitenmiller, Sharon Arnett.
Row 3: Clifton Houghton, Bob Kennedy, Ralph Marcus, Judy Stewart, Lynn Wolfer, Mary Ann Burdick, Judy Polite, Jane Selman, Jim Donahue.
Row 4: John Watson, Jim Price, Jim Bayles, Mike Parker, Virginia Woodrow, Margie Carl, Mary Lou Challberg, Donna Winkler, Roy Morley.
Row 5: Jim Lemon, Dave Edwards, Marcia Eden, Roy Barnes, VarDeen Eden, Jerry Young, Karl Nordling.

STUDENT COUNCIL II

Row 1: Darrell Lacock, Paula Gerspacher, Roslyn Heim, Duane Dowell, Carole Challberg, Amy Moss, Carol McFarden.
Row 2: Charles Stewart, Roy Barnes, Lois Goodman, Paula Giffin, Sharron Wolfer, Henry Chapman, Jim DiDonato.
Row 3: Jim Price, Denny Sullivan, Gail Blumenschein, Joann Calico, Sharon McGarvey, Pat Morrow, Leta Gray, Clarabel Sarff, Sidney Parker, Roy Morley.
Row 4: Tom Lindquist, Bill Storey, Nancy Dancey, Julie Jansen, Jerry Alessi, Beverly Kelley, Mary Frings.
Row 5: Ray Barnes, Bill Jansen, Dave Ennis, Louis Beres, Harold LeSeure, Scott Schmidt, Marilyn Smith, Karl Nordling.

GIRLS' CLUB I

Row 1: Leta Gray, Sharon Tebben, Ann Conaghan, Sandy Olson, Diane Dunn, Barbara Langley, Rosalie Utech, Sharon McGarvey, Lynn Wolfer, Amy Moss, Sharron Wolfer, Judy Holtsberg.

Row 2: Jo Ann Bloom, Jane Ricketts, Pat Twohig, Monica Neylon, Alice Gilmore, Marilyn Hancock, Helen Keil, Marcia Eden, Barbara Kraeger, Mary Alice Ehrlicher, Dianne Mair, Diana Herren.

Row 3: Connie Burdett, Patsy Caldwell, Amy Lou Dunkelberg, Ellen Lind, Leslie Matthew, Patty Tomlinson, Ginny Ruth Woodrow, Lynn Shriver, Mary Kay Hoffert, Karen Kenyon, Doris Little, Shirlene Arnett, Bonnie Bodie.

Row 4: Bonna Lynn Willock, Sherill Cordts, Ida Neavear, Mary Ellen Ginther, Donna Burke, Carol Tuttle, Billie Lee Tosi, Faye Burnham, Rosalie Fabry, Loan Krannich, Elsie Thees.

Row 5: Carol Rahn, Jane Trimble, Sharon Look, Sonia Liescheidt, Joann Sprague, Judy Fitzanko, Beverly Kelley, Mary Beth Gerspacher, Betty Worlow, Beverly Everett, Shirley Voege.

Row 6: Mary Kay Martens, Barbara Barthel, Marjorie Prather, Joan Thayer, Gloria Babcock, Gail Blumenschein, Judy Stewart, Margery Custer, Nancy Toel, Sandy McGovern, Bonnie Ling.

GIRLS' CLUB II

Row 1: VarDeen Eden, Paula Gerspacher, Donna Hodgson, Ann Ehrlicher, Susan Lewis, Joanne Darnaby, Sara Ann Thurwanger, Violet Hutchison, Mary Catherine Deraita, DeEtta Opper, Judi Horner, Illa Bernshausen.

Row 2: Carol Wade, Marie Yerly, Mary Ann Burdick, Joanne Rife, Nancy Selman, Jane Selman, Gloria Jackson, Diane Norris, Sandy Rohrs, Margaret Carpenter, Donna Williams, Mary Frings.

Row 3: Sally Jo Eichelberger, Roslyn Heim, Judy Phillips, Judy Phillippe, Eris Gustoff, Judy Marrs, Marcia Smith, Sandra Volk, Daranne Schott, Sandra Gehrig, Sharon Schwartz, Diane McGarvey.

Row 4: Nancy Lou Boller, Pat McDowell, Carol Sheppert, Sharon Smith, Norma Wolfer, Donna Gerdes, Mary Jane Buckley, Nancy Stansbury, Judy Albers, Marcia Groen, Martha Moorhouse, Palma Griffin.

Row 5: Marilyn Haller, Helen Tipton, Shirley Rose, Betty Lou Gredell, Peggy Cottingham, Ruth Nash, Margaret Zimmerman, Carolyn Shepperd, Mary Elaine Barbour, Beverly Ehrich, Sally Munson, Pat Woll.

Row 6: Diane Drury, Joyce Thomas, Diane Boughton, Eleanor Aimone, Judy Shannabarger, Virginia Wildeber, Kay McLey, Jeanie DeLaval, Nancy Dancey, Mildred Cordes, Judy Cody, Sunny Soldwedel.

FRESHMAN Y-TEENS

Row 1: Margie Hundt, Mazine Thompson, Arleta Maus.
Row 2: Pat Dupage, Mary Diveley, Linda Furlong.
Row 3: Joan Thayer, Sally Price, Carol Nugen.
Row 4: Pat Evans, Vivian Cooper, Nancy Parke.
Row 5: Mary Goodlick, Judy Arnett, Mary Jacobs.
Row 6: Darlene Stanton, Madilyn Moll, Carol Bown.
Row 7: Stella Watson, Sally Brush, Sharon Crohn, Sharon McCarthy, Yvonne Helmig, Martha Smith, Judy Hanapel.
Row 8: Margaret Waremburg, Connie Burdett, Phyllis Hoffman, Jane Clutts, Marlene Wheeler, Juanita Templeton, Patty Tomlinson.

SOPHOMORE Y-TEENS

Row 1: Loan Krannich, Carol Duthoo, Nancy Selman, Carol Coghlan, Judith Goodall, Shirley Ziegenbein, Susan Litz, Kathryn Sutton, Carolyn Shepperd.
Row 2: Pamelia Christensen, Diane Dunn, Bonna Willock, JoAnn Bodie Joann Nichols, LaVon Rowe, Roberta Gehrig, Sue Daley, JoAnn Morrison, JoAnn Bloom, Carol Rahn.
Row 3: Barbara Krieglstein, Loretta DuPage, Judith Jayne, Sandra Olson, Joanne Bomarito, Viola Arnold, Karleen Jagla, Sharon Scott, Darlene Risius, Carolyn Livengood, Nora Grigsby, Faye Greathouse, Phyllis Heilman, Beverly Young, Beverly Everett.
Row 4: Mary Lou Allan, Deanna Hagen, Patsy Twohig, Patsy Caldwell, Ginny Ruth Woodrow, Shirley Wyman, Thelma Cook, Jennice Smith.

JUNIOR Y-TEENS

Row 1: Marlene Snyder.
Row 2: Barbara Houghton, Judy Thompson.
Row 3: Sharill Splitgerber, Jane Selman.
Row 4: Barbara Frampton.
Row 5: Janet Frazier, Marilyn Lough.
Row 6: Etta Marie Lewis, Gloria Jackson, Joyce Carpenter, Frances Watson.
Row 7: Betty Lampton, Joan Marquardt, JoAnn Jacobs, Faye Roy.
Row 8: Sally Jo Eichelberger, Gloria Buchanan, Elma Lambert, Virginia Garman.
Row 9: Pat Elliott, Joyce Endicott, Shirley Tennyson, Mary Williams.
Row 10: Betty Park, Pat Tarr, Dianne Sabine, Virginia Green, Lela Davis.

SENIOR Y-TEENS

Row 1: Roberta Hoffman.
Row 2: Janice Burnham, Joyce Burnham, Carol Bush, Barbara Fisher.
Row 3: Elsie Haller, Beverly DeWeese, Mary Santanna, Barbara Harlan, Nancy Endicott.
Row 4: Shirley Bailey, Clarabel Sarff, Mary Jo Brown, Carol Phillips, Lucille Zessin, Marilou Winters, Betty Berardi.
Row 5: Shirley Look, Susan Vaughn, Linda Woodworth, Margaret Carpenter, Laura Aldridge, Mary Pauline Drury.

TALENT I

Row 1: Mary Lou Good, Zoe Godby, Sharlene Rockhold, Mary Kay Hoffert, Sharon Tebben.
Row 2: Nancy Scott, Joan Shaffer, Marlene Quarello, Ann Ehrlicher, Gloria Rebuffoni.
Row 3: Richard Jones, Donna Utter, Beverly Kelly, Roz Heim, Carol Sheppert, Darlene Monge, Paula Giffin, Lynn Wolfer, Linda Marek, Sandra Gehrig.

TALENT II

Row 1: Marcia Eden, Merrilee Oberle, Wanita Smalley, Judi Horner, Kay McLey.
Row 2: Nancy Engelhorn, Rosalie Fabry, Ruth Gallagher, Diane Culshaw, Sara Ann Thurwanger.
Row 3: Vivian Arnett, Nancy Stansbury, Linda Ashby, Mary Creighton, Diane Drury, Julie Jansen, Sheila Dourneen.

PEKINOIS

Seated, Row 1: Leta Gray, Harold LeSeure, Amy Lou Dunkelberg.

Row 2: Gloria Babcock, Virginia Wildeber, Linda Marek, Mary Maquet, Mary Alice Ehrlicher, Mary Kay Martens, Mary Lou Challberg, Diane Drury.

Row 3: Jane Ricketts, Dianne Dunn, Sidney Parker, Karen Kenyon.

Row 4: Mike Coleman, Pat Boyer, Ronnie Whittaker, Karl Nordling.

QUILL AND SCROLL

Row 1: Leta Gray, Sherill Cordts, Sharon Tebben, Phyllis Bacon, Mary Alice Ehrlicher, Gail Blumenschein.

Row 2: Karl Nordling, Louis Beres, Harold LeSeure, Sidney Parker, William Sommer.

BOYS' CLUB

Row 1: Keith Stackhouse, Bill Wright, Darrell Lacock, Duane Dowell, Lou Beres, Floyd Sours, Philip Colin, Kenneth Jibben, Russel Staker.

Row 2: Dick Wherry, Douglas Dehnert, Mike D'Arcy, Don Buckley, Jim Clayberg, Howard McMillan, Fred Soady, Dave Ennis.

Row 3: Ronnie Andreoni, Alan Weyrich, Bill Sommer, Jim Bayles, Roy Morley, Karl Nordling, Jim Warner, Dale Schleder, Bill Jansen.

N. F. L.

Row 1: Sharon McGarvey, William Sommer, Leta Gray, Ronnie Andreoni, Pat Boyer.

Row 2: Beverly Kelley, Phyllis Bacon, Sharron Wolfer, Paula Gerspacher, Gail Blumenschein, George Tuttle.

Row 3: Karl Nordling, Dale Walsh, Lou Beres, Darrell Lacock, Duane Dowell, William Jansen.

THESPIANS

Row 1: Sharon Tebben, Sharon Smith, Donna Hild, Sharron Wolfer, Carole Challberg, Judy Holtsberg, Donna Hodgson, Sharon McGarvey, Rosalie Utech.

Row 2: Jerry Young, Jim Bayles, Bill Sommer, Darrell Lacock, Louis Beres, Karl Nordling, Duane Dowell, Mike Parker.

Absent when picture was taken: Amy Lou Dunkelberg and Frank Hasty.

DRAMA CLUB

Row 1: Constance Greer, Gail Blumenschein, Nina Gambetti, Sharon Smith, Judy Phillippe, Charles Pettit, Pat Woll, Wilanna Jo Hopkins.

Row 2: Judy Shannabarger, Barbara Lantz, Ellen Lind, Janet Robbins, Carolyn Munson, Karen Kenyon, Nina O'Brien, Margaret Zimmermann, Jessie Ward, Martha Moorhouse.

Row 3: Judy Hamann, Mary Ann Gleason, Linda Watson, Peggy Cottingham, Sandra Potts, Harriet Weyrich, Sharon McGarvey, Judy Albers.

Row 4: Karl Steckmann, Gary Planck, Jerry Benjamin, Tony Taubert, Jerry Christensen.

SPANISH CLUB

Row 1: Miss Metzger, Norma Wolfer, Donna Hild, Berneice Vermillion, Donna Gerdes.

Row 2: Bob Kennedy, Eulah Eldert, Beulah Eldert, Colleen McCormick, Frances York, Marion Kyle.

Row 3: Eddie Cooper, Jim Davis, Barbara Reader, Bob Joseph.

AUSTRIA CLUB

Row 1: Donnie Goldman, Joyce Bozarth, Beverly Hulse, Joyce Hill, Joanne Rife.

Row 2: Marlene Fulk, Bonnie Buchanan, Rosalie Cupi, Sharron Saal, Donna Schlieman, Norma Bell, Ellen Meyer.

Row 3: Lilah Staker, Helen Tipton, Lola Elliot, Pat Cheek, Mary Ann Burdick, Joyce Keller, Joanne Darnaby, Margie Carl, Mary Elaine Barbour.

Row 4: James Mitchell, Donald Jones, Robert Green, Dick Morsch, Fred Kunz, Douglas Barnard.

MUSIC CLUB

Row 1: Marilee Zimmerman, Phyllis Plaster, Helen Keil, Ann Conaghan, Jane Trimble, Barbara Barthel, Gloria Babcock, Judy Marrs, Donna Baccheschi, Delores Teter, Pat Stovall, Beverly Eertmoed, Norita Eitenmiller, Sonia Leischeidt, Doris Little, Janice Wade, Faye Leitner.

Row 2: Joann Calico, Margaret Fisher, Grace Golden, Beverly Blackaby, Lou Ann Logan, Shirley Rose, Judy Knight, Donna Bailey, Pat McDowell, Evelyn Schappaugh, Janice Clayton, Janet Forbes, June Kay Leslie, Donna Burroughs, Laverne Forbis, Dorothy Haynes, Beverly Lasley, Sally Goodwin.

Row 3: Virginia Barcher, Alberta Barnard, Sally Munson, Leslie Matthews, Rosalie Boldon, Diane Boughton, Violet Hutchison, Betty Lou Gredell, Martha Bailey, Margaret McCombs, Pat Fisher, Inez McCombs, Judy Mitchell, Sue Metcalf, Avis Roberts, Gloria Robinson, Nancy Nutter, Nancy Maglone, Winona Kitchell.

Row 4: Sue Hobson, Judy Polite, Beverly Oltman, Beverly Ehrich, Barbara Ford, Joe Colson, Jerry Miller, John Blackaby, Bill Mitchell, Bob Lawson, Glen Lehman, Floyd Nelson, Arthur Nack, Jim Warner, Joan Bauer, Joyce Furrow.

Row 5: John Diegel, Charles Forbis, Bobby Clark, Don Snedden, Glen Zimmerman, Bill Thorne, Larry Thomas, Gary Prince, Don Wright, Jim Tegtmeyer, Gary Newton, Eugene Batterton, Joe Ercegovich, Russell Cooper, Bill Shepherd, Dick Oltman, Wayne Rowell.

ART CLUB

Row 1: Dorothy Crawford, Dawn Hoffert, Carolyn Carson, Darlene Lough, Dolland Price, Lynn Shriver, Barbara Simpson, Dorla Van Dyke, Carol Dooley.

Row 2: Dennis Sharp, Donald Holmes, Larry Haynes, Richard Hazlett, Louie Maneno, Ronald Swearingen, Darrell Maus, Joanne Hutchison.

Row 3: Robert Forbes, John Miller, Billy Saunders, Ronald Estes, Gene Bernshausen, Larry Jost.

Row 4: Joe Gray, Larry Mickle, Bob Rose, Joe Secrest, James Scotti.

Row 5: Gene Fitzgerald, Jim Bastian, Calvin Thorne, Nelson Jackson, Harold LeSeure, Fred Hayes, Jim McMillan, Fred Soady, Dick Fowler, Gorden Morris.

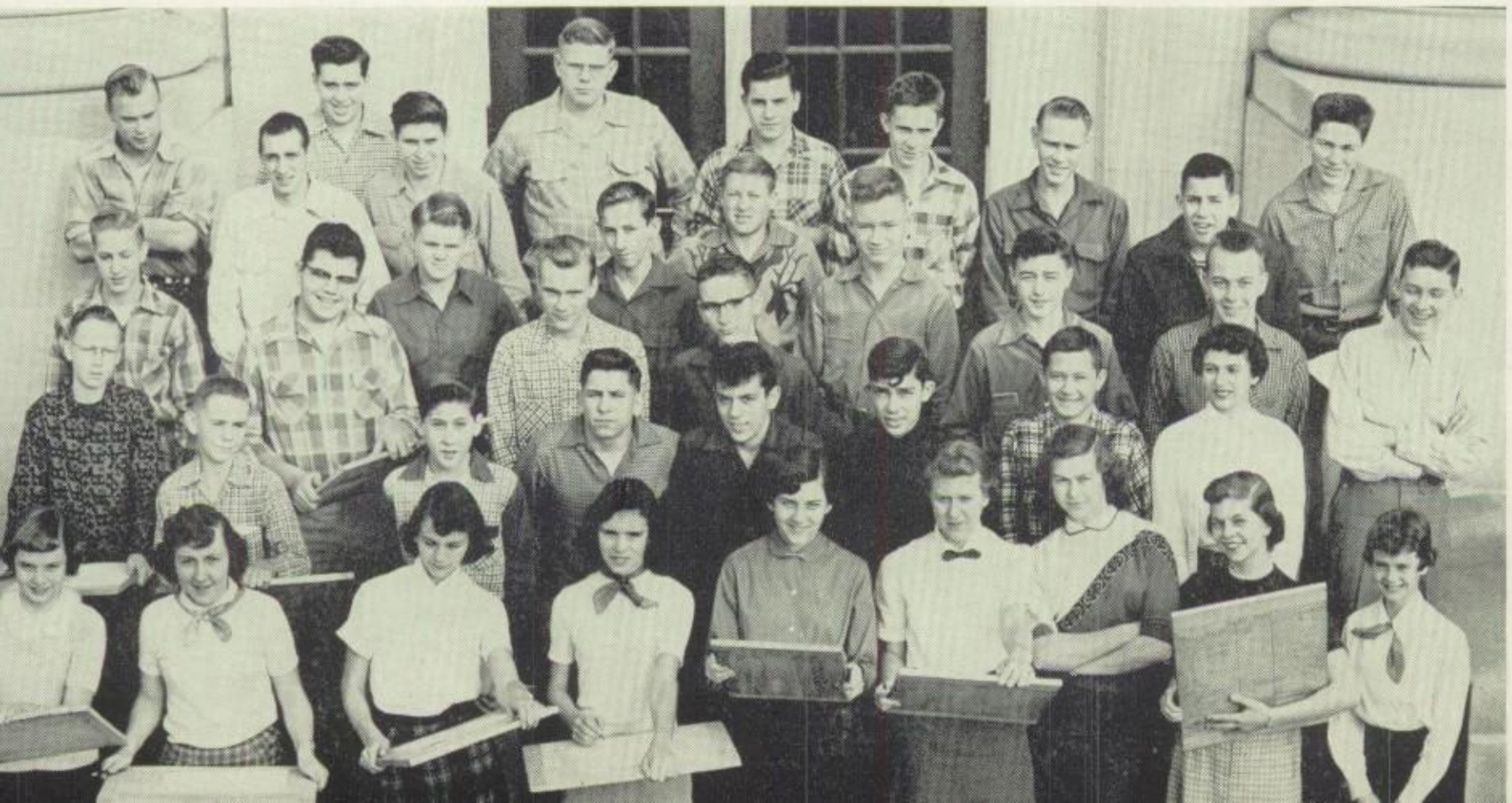

TAP CLUB I

Row 1: Carol McFarden, Donna Hodgson, Mary Jane Buchanan, Marilyn Denning, Darlene Hawkins, Joanne Lindsey, Sally Kellogg, Jane Ricketts, Erma Conley, Carol Vogel, Marian Froelich, Sally Simpson.

Row 2: Ellen Dall, Mildred Squire, Shirley Hartman, Virginia Hallar, Glenda Gregory, Norma Batchelder, Marjorie Prather, Marlene Dewey, Pat Lacock, Mary Jo Martin, Joann Nellos, Mary Harris.

Row 3: Barbara Fischer, Carolyn Herron, Mary Payne, Betty Schimmelpfennig, Bonnie Reed, Delores Hayes, Marilyn Hallar, Mary Conley, Phyllis Luster, Sandy Parks, Nancy Boller, Maridell Mouck.

Row 4: Joann Benassi, Sharon Schwartz, Barbara Wubben, Patty Feaster, Virginia Fitzanko, Emilie Plattner, Bonnie Bodie, Donna Burke, Kay Parks, Velma Lynn, Myrna Adams, Helen Harris, Susan Lewis.

Row 5: Carolyn Longden, Deanne Oltman, Eileen Andrus, Shirley Hallar, Mildred Bishop, Maureen Wendland, Karen Knoll, Marlene Hiett, Martha Landrith, Lynn Pollock, Billie Tosi, Betty Kohlbacher.

Row 6: Frances Koch, Darlene Goodin, Elizabeth Kite, Janice Lloyd, Sharon Munge, Judy Fitzanko, Marilyn Hancock, Donna Hymbaugh, Diane Rushford, Faye Burnham, Daranne Schott.

Row 7: Donna Jacovich, Karen Batterton, Karen Smith, Helen Wilkinson.

F. T. A.

Row 1: Amy Moss, Donna Gerdes, Zoe Godby, Nancy Scott, Bill Sommer, Leta Gray, Janice Burnham.

Row 2: Eris Gustoff, Jane Selman, Sue Daley, Paula Giffin, Marlene Quarello, Barbara Fischer, Amy Lou Dunkelberg, Mary Jane Buckley, Lawrence Hart.

Row 3: Carol Sheppert, Sally Jo Eichelberger, Pat Boyer, Clarabel Sarff, Joyce Burnham, Harriett Weyrich, Judy Taylor, Jessie Ward, Beverly Ehrich.

Row 4: Miss Diers, Phyllis Bacon, Wanita Smalley, Barbara Kraeger, Lynn Wolfer, Dianne Mair, DeEtta Opper, Fred Kuntz, Miss Jabsen.

TAP CLUB II

Row 1: Evelyn Oedewaldt, Mary Hannan, Alice Gilmore, Diana Herren, Delores Guengerich, Sharon Henricks, Lowenda Whitley, Louise Pescaglia, Donna Miller, Frances Smith, Murleen Tennell, Sherrie Van Dyke.

Row 2: Donna Blackburn, Mary Maquet, Shirley Voege, Judy Petty, Bonnie Schlottman, Carole Henson, Marcia Groen, Diane Norris, Marilyn Smith, Pat Boyer, Norma Eschmeyer, Mary Kay Martens.

Row 3: Marcia Smith, Sunny Soldwedel, Dianne Mair, Mary Ann Schacherbauer, Diane Johnson, Sandra Volk, Virginia Wildeber, Eleanor Aimone, Illa Bernshausen, Phyllis Schmider, Carol Lorey, Martha Lindsey.

Row 4: Jackie Mullinax, Nancy Murphy, Pat Morrow, Jeanie DeLaval, Mildred Cordes, Sandy von Boeckman, Eileen Tape, Dorothy Christenson, Mary Ann Beach, Bonnie Ling, Mary Frings.

Row 5: Eloise Hodgson, Joann Taylor, Annette White, Mary Lou Leonard, Sandy McGovern, Joyce Thomas, Kay Krohn, Carol Kumpf, Sharon Riviere, Thelma Dagit, Rosemary Stanbery, Mabel Martin.

Row 6: Grace Rudolph, Joyce Selby, Patti Clayton, Karen Gray, Mary Tennell, Carol Henricks, Leah Stimpson, Marlene Martin, Pat White, Pauline Ghidina, Charlene Hayes, Judy Knackmuhs.

Row 7: Carol Beever, Margery Custer, Ollie Davis, Kay Westervelt, Carolyn Brown.

DEBATE

Platform: Darrell Lacock, Leta Gray, Sharron Wolfer, Louis Beres.

Seated, Row 1: Bill Jansen, Jessie Ward, Mike Coleman.

Row 2: Linda Watson, Ronnie Andreoni, Norris Mitts.

Row 3 Karl Nordling, Sharon McGarvey, William Sommer.

Row 4: Pat Boyer, Ronald DeBoer.

SCHOOL TREASURERS

Norris Mitts, Mary Beth Gerspacher, Barbara Fischer.

CO-OP

Row 1: Donna Hodgson, Barbara Fischer.

Row 2: Colleen McCormick, Jotana Kaufman, Carol Sheppert.

Row 3: Nancy Endicott, Mary Wanless, Wilma Lannert, Donna Bailey, Shirley Look, Lera Peters, Carol Bush, Luise Florianowitsch, Karolyn Wildeber, Marcia Eggena, Helen Herron, Josephine Randall, Sylvia DeSutter, Beverly DeWeese, Elsie Hallar, Erma Reed, Beverly McLaughlin, Faith Strubhar, Yvonda Jones, Mary Drury, Joyce Morrison.

D. O.

Row 1: William Crager, Robert Guengerich, Louis Schaumleffel, JoWayne Juchems, Darrell Guidotti, Ronald Piro, Phillip Bearden.

Row 2: Mr. Stewart, Jerry King, Richard Look, Clifford Eldert, Jack Seymour, Fred Gossman, James Jacobs, Jack Helman, Richard Lashbrook, William Trainor, Fred Reis, Richard Pitts.

D. E.

Row 1: Marilou Winters, Shirley Petty, Gloria Oats, Frances Larkin, Jimmie Jennings, Betty Berardi, Laura Aldridge, Barbara Caldwell, Dorla Van Dyke.

Row 2: Mike Benassi, Jack Goetze, Eugene Batterton, Dick Morsch, Arthur Krile, Richard Tolbert, Bill Warner, Nelson Jackson, Lawrence Hart, Robert Wiseman, Bob Bolander.

F. H. A.

Row 1: Carol Knight, Linda Wheeler, Sharon Look, Diane McGarvey, Mary Jane Buckley, Carol Townsend Smith, Wanda Harris, Lois Goodman, Ethel Neavear, Luellen Emmons, Wanda Robinson, Carolyn Breaden, Genola Hayes, Darlene Smith, Mrs. Neavear.

Row 2: Janyce Meads, Miss Smith, Nancy Conway, Barbara Doughty, Joyce Blagden, Glenna Doxstader, Katherine Waremburg, Melva Jackson, Joyce Buchanan, Donna Sanders, Beverly Bledsoe, Joan Rutledge, Ida Neavear.

Row 3: Sylvia DeSutter, Helen Herron, Mary Majors, Marilyn Abraham, Donna Crouch, Sally Evans, Donna Williams, Benjie Lawson.

F. N. A.

Row 1: Phyllis Meeks, Beverly Thorne, Beverly McLaughlin, Marcia Eggena, Bertha Lindsey, Pat Rench, Beverly Walters, Beverly Metcalf, Lucy Jefford, Lucille Taylor, Donna Bishop, Sandy Tomlinson, Elaine Greenwood.

Row 2: Jean Miller, Kay Drudi, Lucille Pinkstaff, Joann Sprague, Betty Norris, Victoria Tassart, Carol Hieser, Pat Williams, Nancy Atkins, Freda Crafton, Carol Wade, Irene Jefford, Donna Forbis, Carol Wagner, Barbara Quenon.

Row 3: Sharon Lundeen, Shirley Frampton, Yvonne Templeton, Bonnie Berchtold, Joan Nelson, Denia Pollock, Wilma Thies, Yvonda Jones, Jo Ann Bloom, Miss Fisher.

Row 4: June McAvin, Mary Alice Tucker, Marilyn Nash, Nancy Brown, Pat Boldon, Anita Affolter, Carmen Curto, Avis Sumney, Norma Carlton, Joan Morrison, Peggy Wilson, Sharon Look, Phyllis Graumann.

F. F. A.

Row 1: Kenneth Ahten, Kenneth Jibben, Don Lush, Donald Lohrenz, Albert Barner, Don Borton, Jerry Stout, Billy Messinger, Loraine Weyhrich, Fred LaRosh, Jim Sauder.

Row 2: Clifford Schimmelfennig, Laurence Farlin, Tim Sangalli, Jack Sangalli, Larry Duckett, George Tuttle, Jim Saal, Earl Lawson, Jim Knackmuhs, Stuart Anderson.

Row 3: Mr. Dowell, Jack Goetze, Larry Aeschlimann, Gene Fehr, Sam Birkey, Alan Weyhrich, Dale Schleder, Don Schimmelfennig, Matt Ondrey, Bob Schimmelfennig, Dick Zimmerman, Stanley Ondrey, Earl Harkelroad, Darrell Artman, Roger Alexander.

F. G. I.

Row 1: Dennis Montgomery, Jack McFarden, Phil Janssen, Teddy Gray, Kenneth Goss, Ronald Smith, Douglas Dehnert, Lawrence Hart.

Row 2: Jerry Fabry, Jim Jacobs, Richard Andrae, Eugene Neville, Dan Jurgens, Don Bradshaw, Sidney Parker.

Row 3: Jerry Conaghan, Louis Besson, Jim Conaghan, Gerald Green, Roger Frampton.

Row 4: Lambert DeBoer, Bobby Pounds, Frank Marlow, Charles Katz, Warren Davis.

AUDIO-VISUAL CLUB

Front left: David Blume, Walter Davis.
Row 1: David Look, President; David Edwards, Billy Jansen, Jerry Radford, Fred Gossman, Edward Ercegovich, Gary Goodrich, Fred Hallar, Leon Frigard, Dale Vonderheide, Bill Wright, Vernon Tuttle, Delmar Garber, Don Hermes, Ronald Garber, Ronald DeBoer, Dale Williams, Lyle Potts, Harold Klein.
Row 2: Chris Theleritis, Jim Rust, Arthur Krile, Norman Lantz, Harry Voll, Larry Simpson, Gregory Serangeli, Robert Walker, Melvin Behrends, Bill Storey, Robt. Ellinghausen.
Absent: Ray Hall, John Nebold.

NEEDLECRAFT

Row 1: Shirley Uppole, Patricia Duley, Janet Gardiner, Mary Ellen Ginther, Willa Rae Hodgson, Janice Selby, Joan Patterson, Judith Hoerr.
Row 2: Joyce Condor, Barbara Lohrenz, Linda Merritt, Louise Cavin, Patsy Yates, Helen Clark, Sharon Rogers, Betty Lou Worlow, Barbara Thomas.
Row 3: Julie Thomas, Geneive Scott, Rose Mary McGinnis, Trudy Atterberry, Joyce Reviere, Dorothy Bell, Linda Martin, Shirley Secrest, Joanne Danner, Sharin Beever.
Row 4: Phyllis Lee, Elsie Hannah, Darlene Lee, Florence Crooks, Beverly Phillips, Donna Hart, Rosalie Ganson.
Row 5: Wilma Lannert, Barbara Gulon, Barbara Fornoff, Barbara Caldwell, Roberta Kinsel.

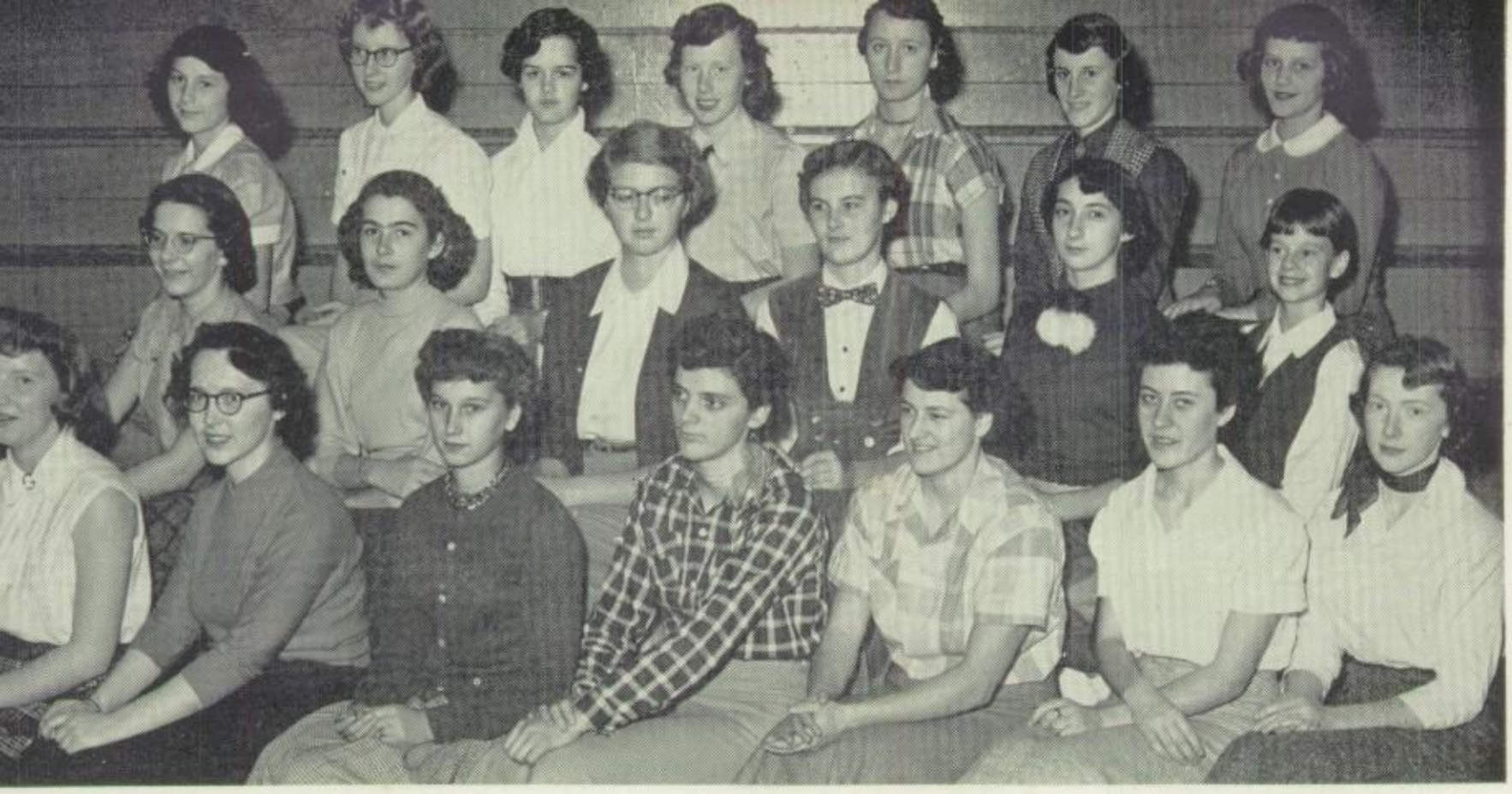

G. A. A.

Row 1: Patty Feaster, Virginia Fitzanko, Joanne Lindsey, Shirley Bailey, Vivian Weghorst, Ellen Meyer, Barbara Wubben.

Row 2: Sharon Arnett, Mary Lou Allen, Kay Eubanks, Peggy Wilson, Carol Dooley.

Row 3: Joyce Bozarth, Marilyn Hancock, Janet Robbins, Leslie Matthews, Pat Williams, Sandra Tomlinson, Helen Wilkinson.

HANDCRAFT

Seated, left to right: Paula Schleder, Bonnie Clayton, Edna Hilst, Lera Peters, Virginia Prandoni, Evelyn Boyer, Carol Cochran, Naomi McMillen, Nedra Wilkinson, Maria Berardi, Lola Remmers, Sharon Buchanan, Luella Peplow, Barbara Van Buren, Mary Van Buren, Evelyn Strubhar, Linda Bonnette.

Standing, left to right: Nola Erxleben, Carolyn Eitenmiller, Sharon Upchurch, Miss Metcalf.

PHOTO I

Row 1: Ray Smallwood, Douglas Payne, Larry Gouliard, Kenneth Norris.
Row 2: Ivan Martin, Ruby Nelson, Carol Gibbs, Charles Wilson.
Row 3: Darlene Andrae, Marilee Babcock, Patricia Meyer.
Row 4: Alonzo Reynolds, Gary Armstrong, James Lloyd, Tom Bohanan.
Row 5: Jack Justice, Bill Tinney, Gary Brienen, Howard Berchtold.
Row 6: Jerry Bailey, Ronald Ziebold, Gerald Berchtold, Pat Gallagher, Jim Olt.
Row 7: David Svendsen, Gary Petty, Gerald Sea.
Row 8: Joe Epkins, Ronald Hoskinson, Gary Schmick, Darrell Hedrick.

PHOTO II

Row 1: Ralph Marcus, Josephine Randle, Philip Colin.
Row 2: Rochelle Brienen, Palma Griffin, Frances Larkin, Carol Manhusen, Sara McGowan, Larry Leitner, Mickey Green, Tom Patrick, Richard Sharp.
Row 3: Lee Wilder, Don Fischer, Dean Hering, Tim Zimmerman, Mark English, Larry Bush, James Godby, Dean Neuendorf.
Row 4: Richard Tolbert, Garlan Jungers, Jakie Kurtz, Bob Pulis, Dean Dwyer, Howard McMillan, Edward West, Donald Pettit, Bill Stolin.

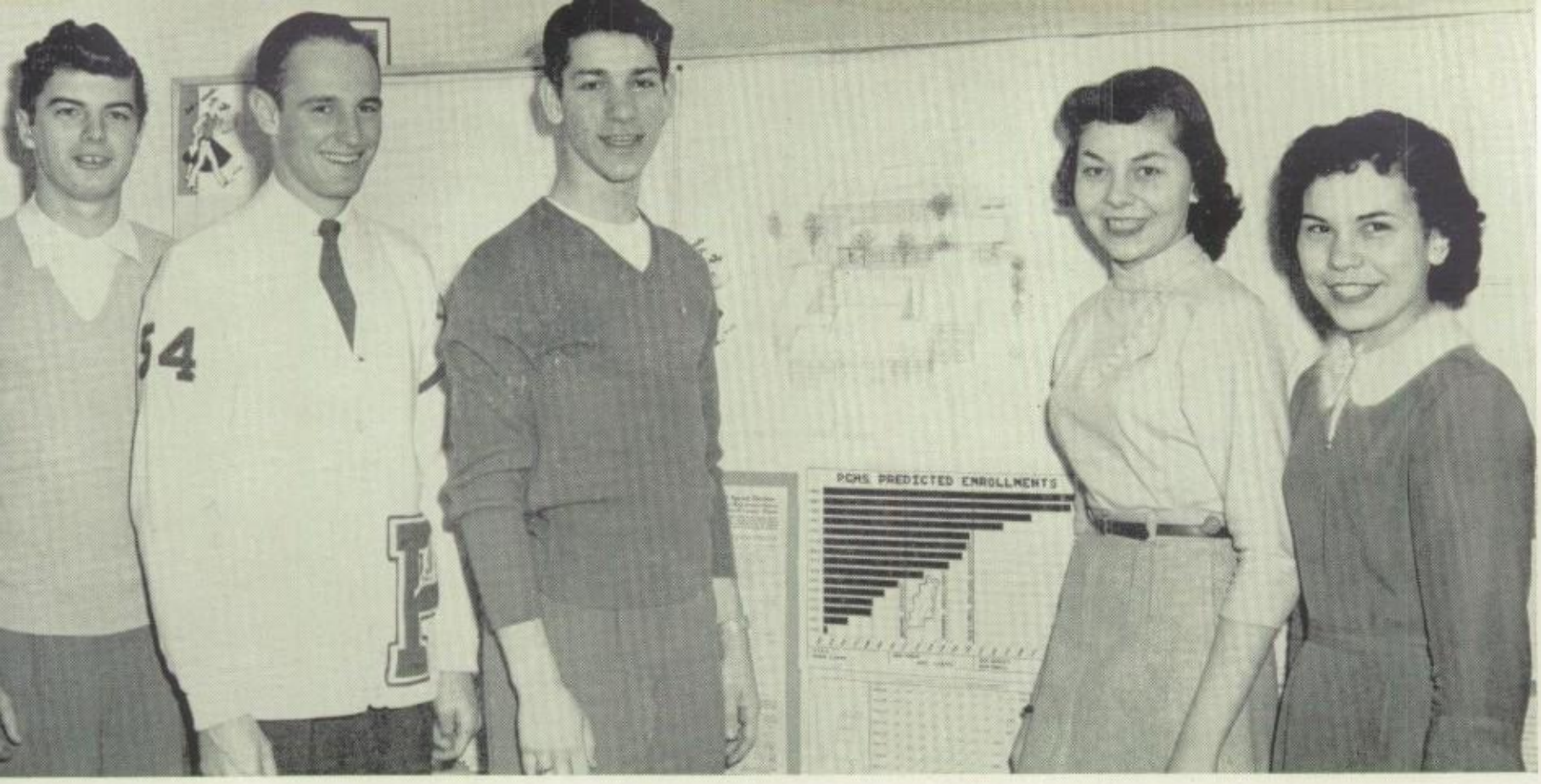

SPEAKERS' BUREAU

The Speakers' Bureau was organized during the summer of 1953 for the purpose of presenting the need of a bond issue to the people of Pekin. The five members of the Speakers' Bureau were Darrell Lacock, Duane Dowell, Louis Beres, Sharron Wolfer, and Leta Gray. The members made eighteen appearances before local civic organizations, auditorium assemblies, and on the radio. They presented the need for the bond issue and how the proposed new addition would benefit Pekin High.

On November 21, an election was held and the bond issue carried by a 5-1 vote. Pekin High expects to have the new building and passageway completed by 1956.

HUNTING AND FISHING

Row 1: Phil Dourneen, Bill Cole, Ronald Clemmons, Lloyd Breadon, Wayne Yarber, Terry Jackson, John Ghidina.
Row 2: Bob Bolander, Floyd Sours, Ken Cottet, Wayne Livengood, Roger Benedict, Tom Jones, Jerry Conway, LaRue Foster, Don Schneider.
Row 3: Jack Starcevich, Mike Benassi, Alan Smith, Fritz Reis, Jerry Ward, Tom Trainer, Alvin Schmidt, George Bishop, Bill Warner, Bob Gschwend, Frank Thayer, Advisor.

CHESS AND CHECKERS

Row 1: Larry Schaumleffel, David Jouvenaux, Walter Layer, Gary Heilman, Harold Stone, Jerry Brantley, John Falls.

Row 2: Norvil Herrin, John Bell, Don Hudson, Gary Sherman, Herbert Crawford, Melvin Caraway, William Waggoner, Charles Nash.

Row 3: James Rodgers, John Storey, Joe Dietrich, Wayne Ziegenbein, Thomas Keene, Richard Mayeur, Richard Monti, Charles Storey.

Row 4: Raymond Eaton, Alan Casto, John Lunini, Norris Mitts, Steven Budisalich, William Kunz, Clifford Lemons.

Row 5: Gaylord Garrard, George Roos, Ralph Neville, Robert Miller, Zane Brown, William Babcock, Arthur Lampitt, Robert DePeugh, Robert Sea.

Row 6: John Lindsey, Sam Wheeler, Jerry Wall, Russell Hancock, Hank Jefford, Terry DePeugh, Darrell Crohn, Curtis Welty, Don Schueler, Rod Herbig.

Row 7: Thomas Hudson, Mr. Hamson, John Duden, Allen Martin, William Sellers, Raymond Kline, Earl Neavear, Edward Kline, Mr. Davis.

INDUSTRIAL ARTS

John Abts, Duane Allen, Gene Antonini, Robert Anthony, Cecil Ball, Kenneth Bauer, Michael Bearden, Richard Bozarth, Jack Buchanan, Arthur Burch, Norman Burke, Bennie Camden, Dick Carroll, Bill Conarro, Roy Conklin, Bernard Conway, Charles Cooper, Alan Currie, Ronald Davis, Harold Deakin, Larry Dean, David Dringenberg, Edward Fereira, Charles Flynn, Marvin Friedrich, George Gardiner, Richard Pitts, Cliff Eldert, Jo Wayne Juchems, Ken Jansen, Ben Herring, Jack Helman, Frank Hauter, John Hafliger, Darrell Guidotti, Arthur Griffin, Jerry Gregory, Lowell Goetze, Robert Guengerich, Kenneth Garman, Ronnie Garlish, Allan Ward, Jan Randolph, Charles Oest, Stanley Musgrave, Mike Munson, Robert Morrison, Al McGinnis, Everett McClure, Richard Loy, Richard Lippert, Donald Landis, David Kyle, Jerry King, Herschel Cooper, Charles Eldert, John Clayton, Warren Smith, Merywon Smith, David Smith, Robert Scott, Richard Schumm, Max Schwab, Louis Schaumleffel, George Rushford, Gilbert Runyon, Walter Rockhold, Stanley Roberts, Oscar Reaktenwalt, David Dooley, Jim Pescaglia, John Wiseman, Ronald Wineburner, Terry Westervelt, Dale Watson, Jerry Van Ness, Roland Tomlinson, James Tillman, John Sturgeon, Gary Strope, Elbert Stevens, Gurney St.Clair, Irwin Spiez, Mr. Patterson, Mr. Cadagin.

TUMBLING

Row 1: Dick Childers, Ed Cazel, Dick Antonini, Bob Neavear, Darrell Wade, Glen Livengood, Jack Butterfield, Larry Lhamon, Billy Samms, Jarry Waggoner.

Row 2: Tom Wright, Ronnie Bowman, John Croney, Tom Trumpy, John Austin, Ron Thrush, Jim Bowman, Mike Forsythe, LeRoy Lhamon, Jim Seeyle, Coach Vucich.

WRESTLING

Row 1: Bob Malvolti, Bob Calhoun, Bill Beeney, Gene Lucy, Bob Hendershott, Jerry Young, Bill Wisnoski, Keith Stackhouse, Jim DiDonato, Jack Thomason.

Row 2: LaVerne Shelton, Bob Westrope, Leo Dunn, Bill Griffin, Jerry McFarden, Melvin Deskin, Tom Colson.

Row 3: Don Walker, Dan Fraley, John Hill, Frank Hasty, Gary Kleuver, Bill Storey, Ben Rose.

Row 4: Don Taylor, Gene Lutz, Bob Reik, Warren Werner, Bill Crager, Russel Staker.

Row 5: Bob Furlong, Dick Fuller, Gene Dutton.

BOOK CLUB

Front (right side) first table (left to right): Pat Woelfle, Jo Ann Funk, Carl Dalcher, Bob Wiseman, Doris Willoughby.

Second table: Sharon Arnett, Erma Reed, Earl Lowman, Tom Dixon.

Third table: Judy Taylor, Richard Tucker, Joanne Swendsen, Bob Wertz, Joe Mingle.

Fourth table: Marilyn Blackburn, Reatha Jungers, Bonnie Peak, Nelson Thomas.

Front (left side foreground): Vernon Parkin. **(background):** James Rockhold.

Standing (front to back): Lloyd Walker, Michael Coleman, Gary Bennewitz, Mr. Gragg.

RADIO SPEECH

Row 1: Barbara Langley, George Tuttle.

Row 2: Mary Alice Ehrlicher, Carole Challberg, Roy Barnes.

Row 3: Judy Phillippe, Barbara Kraeger.

NATIONAL HONOR SOCIETY

Row 1: Lucile Colin, Mary Lou Cottingham, Jack Dickerson, Marian Fredrich, Delores Friedrich.

Row 2: Donna Hodgson, Sara Ann Donahue, Joan Hogue, Gladys Jibben, Paula Gerspacher, Shirley Bolluyt, Joyce Linebaugh, Betty Rockhold, Pat Whrel, Alosia Eichelberger.

Row 3: Barbara Hamman, Gail Blumenschein, Sharron Wolfer, Phyllis Bacon, Joyce Lohnes, Ada Mae Renfer, Phyllis Allen, Mary Catherine Deraita, Joyce Burnham, Janice Burnham, Nancy Scott, Norma Wolfer.

Row 4: Patsy Grubb, Beth Roman, Mahala Huber, Erma Bacon, Carol Nash, Elizabeth Moorhouse, Bettie Frings, Joyce Knapp, Vinetta Tipton, Nancy Hendrix, LaVeta DeBoer, Lois Brecher.

Row 5: Dale Sandrock, Rex Andrews, Jesse Sommer, Charles Stovall, Paul Selman, Louis Beres, Bill Sommer, Duane Dowell, Darrell Lacock, Gary Alexander.

The highest scholastic merit to be obtained by upper classmen from Pekin High is their membership in the Pekin Chapter of the National Honor Society. This outstanding group of students, selected not only because of their outstanding scholastic record, but also on the basis of character, leadership, and service, represents not more than 15 per cent of the entire Senior class and 10 per cent of the Junior class.

Actual selection of the students for membership in NHS is done by the student council and the faculty. All students ranking in the upper third of their respective graduating classes are given consideration, and then selection of the final group is based on service, leadership, and character.

Service may be defined as willingness to render service to the school when called upon, to do committee or staff work, to represent the school in inter-class or inter-school competition, readiness to show courtesy by assisting teachers, visitors and students and willingness to uphold scholarship and to maintain a loyal school attitude.

Leadership consists in demonstrating initiative in classroom activities which leads to higher scholarship for all; initiative in promoting any high school activities; successfully holding school offices, committee chairmanships and other positions of responsibility; contributing ideas which improve the civic life of the school.

Character is demonstrated by a student when he meets his individual obligations to the school promptly and completely; exhibits highest standards of attitude toward honesty and reliability; possesses desirable qualities of personality such as cheerfulness, friendliness, neatness, poise and stability; complies with school regulations and upholds principles of morals and ethics.

The National Honor Society of Pekin High, organized in 1925 by Miss Lela Lockett, remains as an outstanding achievement and goal to strive for by all.

Page sponsor: W. J. Reardon, Attorney

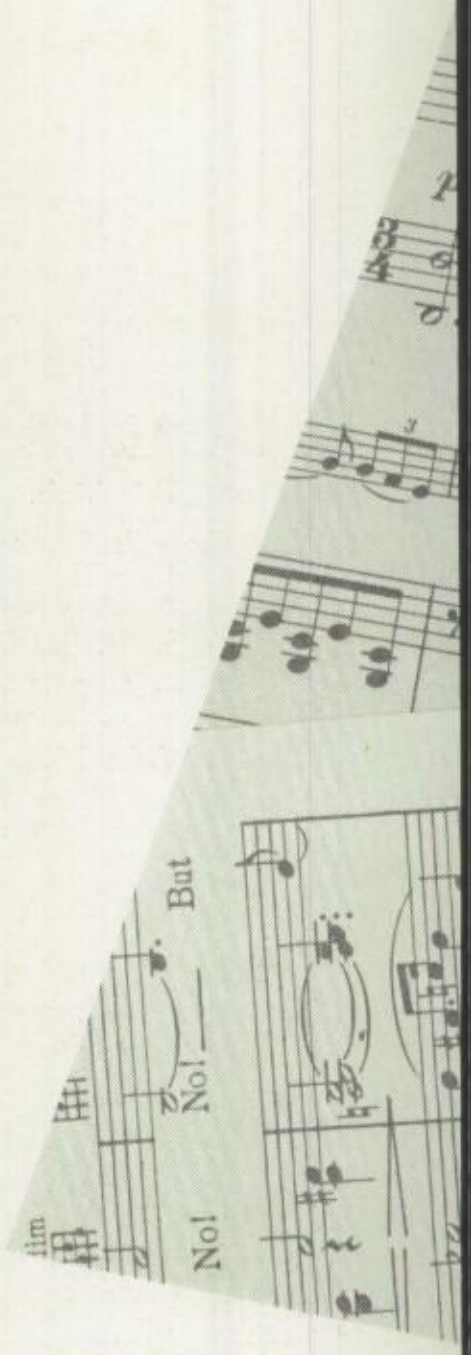

ADMINISTRATION & FACULTY

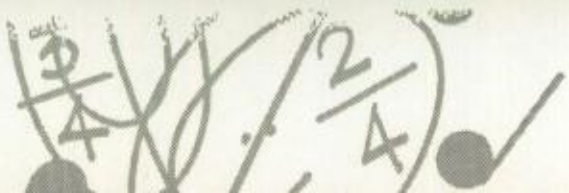

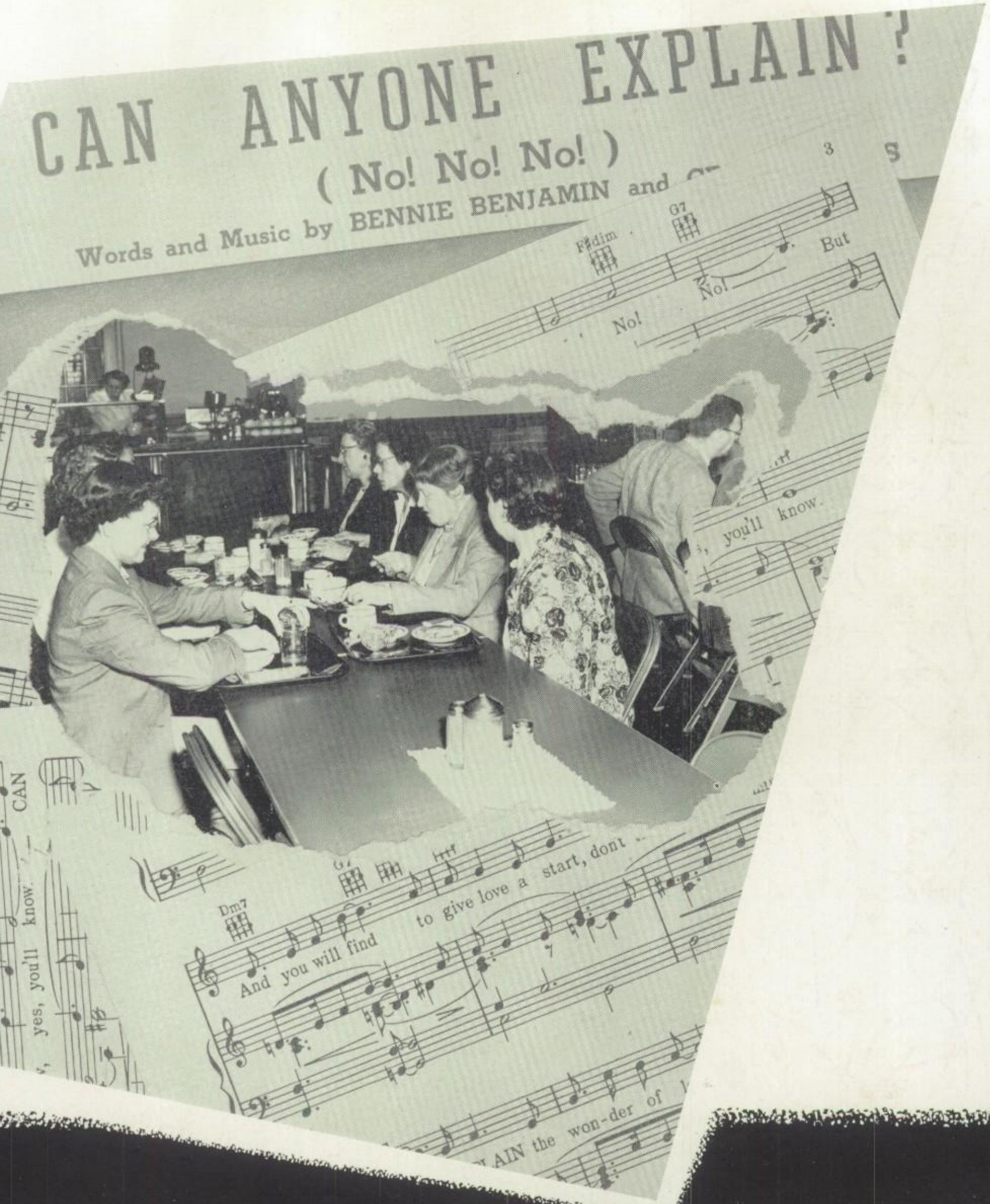
CAN ANYONE EXPLAIN ?
(No! No! No!)
Words and Music by BENNIE BENJAMIN and
F#dim
G7
No!
No!
But
you'll know.
CAN
yes, you'll know.
Dm7
And you will find
to give love a start, dont
AIN the won-der of

BOARD OF EDUCATION

Left to right:

Lewis Doren
Edward Glunz
A. V. Martens
Louis Hackler, President
Allen Farmer, Secretary
Edward Schrock, Jr.
Oliver Crawford
Homer M. Heisel

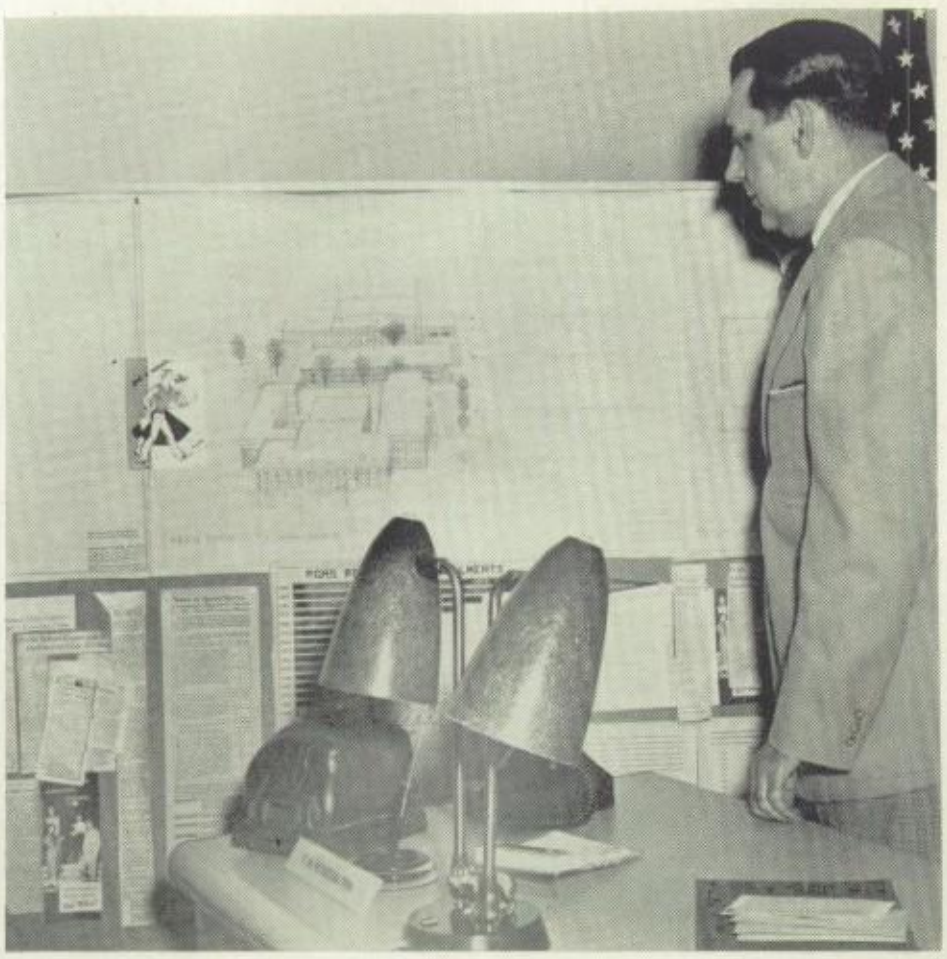

Principal

F. M. PETERSON

ADMINISTRATION

Counselors

William Holman, G. Evelyn Todd

Deans

Paul Chronic, Edith Gramlich

FACULTY

Harry Anderson, Ph.B., A.M.
Illinois Wesleyan University, University of Illinois; **Boys' Physical Education, Coach of Basketball and Baseball.**

Bernice Barton, B.A., M.A.
University of Illinois; **English.**

Marian Bayles, B.S. in Home Ec.
Kansas State College; **Home Economics.**

Evelyn C. Bennett, B.Ed., M.A.
University of Illinois, Eastern Illinois Teachers' College; **English and History.**

Thomas Blackburn, B.F.A.
Bradley University; **Art.**

Mae Blair, B.Ed., M.A.
University of Illinois, Columbia University; **Head of Mathematics Department.**

James Cadagin, B.S., M.S.
Bradley University; **Industrial Arts.**

Margaret J. Crowley, Ph.B., M.A.
Siena Heights College, Northwestern University; **Speech.**

James Custer, B.Ed., M.Ed.
Illinois State Normal, University of Illinois; **Driver's Training and Vocations.**

Delmar Davis, B.S. in Ed.
Illinois State Normal; **Industrial Arts.**

Florence V. Diers, B.M., M.M.
Illinois Wesleyan School of Music; **English.**

Paul Dixon, B.S., M.S. in P.E.
University of Illinois; **Mathematics.**

Virgil C. Dollahon, B.S., M.S.
University of Illinois; **Head of Physical Science Department.**

W. H. Dowell, B.S., M.S.
University of Illinois, Colorado State College; **Head of Vocational Agriculture Department.**

Bernice W. Falkin, B.A., M.A.
University of Illinois, Columbia University; **Head of English Department.**

Woodrow Fildes, B.S., M.S., M.A.
Southern Illinois University; **Mathematics.**

Lillian Fisher, B.S.
Illinois Institute of Technology, Cook County School of Nursing; **Health, School Nurse.**

Lester Foote, B.S.Ed., M.S.Ed.
Western Illinois State College; **Social Studies.**

Grace M. Foster, A.B., A.M.
University of Illinois; **Social Studies.**

Eleanor Francis, M.S., B.S.
Indiana University; **Head of Girls' Physical Education.**

Raymond J. Franz, B.Ed.
Southern Illinois University; **Business.**

James Gorman, B.A.
Oberlin College; **Physical Education.**

Richard Gragg, B.A., M.A.
University of Illinois; **English.**

Elizabeth P. Hagan, B.A., M.A.
University of Illinois; **English.**

Erwin M. Hamson, A.B., M.A.
University of Illinois; **Latin.**

Amy Lee Harris, B.S., M.S.
Indiana University; **Girls' Physical Education.**

Edith Harrod, B.A., M.A.
Eureka College, University of Iowa; **Drama.**

Mildred Heim, A.B.
Nebraska University; **Accompanist, A Cappella Choir.**

Max Hiett, B.S., M.S.
University of Illinois; **Mathematics.**

John Hodges, B.S., M.S.
Illinois State Normal University; **Mathematics. Transportation Director.**

Frances D. Howard, A.B., M.A.
University of Illinois; **English.**

Floyd R. Howell, B.S., M.A.
Illinois State Normal University, Northwestern University; **Business.**

Barbara Hulse, B.S.
Northwestern University; **English.**

Mildred Jabsen, B.Ed., M.A.
Illinois State Normal University, Northwestern University; **Business.**

Harry G. Langley, B.S., M.A.
Nebraska State Teachers' College, Northwestern University; **Head of Music Department.**

Emma Mae Large, A.B., M.A.
University of Illinois; **Mathematics.**

James W. Lewis, B.S., M.S.
University of Illinois, University of Iowa; **Director of Athletics.**

Myrtle E. Mabry, B.A., M.A.
Carthage College; New York University; **Business.**

Arden Masters, B.A., B.S. in L.S.
MacMurray College, University of Illinois; **Librarian.**

Eleanor McCoy, A.B., A.M.
Carthage College, University of Illinois; **Mathematics.**

Marcia Metcalf, B.S.
University of Wisconsin; **Home Economics.**

Eloise Metzger, B.S., A.M.
University of Illinois; **Spanish.**

Norris Mitts, B.Ed., M.A.
Illinois State Normal University, Colorado State College of Education; **Head of Business Department.**

Helen Mae Moore, B.Ed., M.A.
Eastern Illinois Teachers' College, University of Illinois; **English.**

John Moss, B.Ed., M.A.
Southern Illinois University, University of Illinois; **Mathematics, Assistant Coach of Athletics.**

Virgil Newlin, B.S., M.S.
Illinois State Normal University, University of Illinois; **Social Studies.**

James Partridge, B.S.Ed.
Illinois State Normal University; **Music.**

LeVerne Patterson, B.S., M.S.
University of Illinois; **Industrial Arts.**

FACULTY

State College of Education; **Business.**

Pauline Riedelbauch, B.S., M.S.
Illinois Wesleyan University, University of Illinois; **Head of Biological Science Department.**

Mary Leslie Robison, A.B., M.S.
University of Illinois, Northwestern University; **Journalism.**

Doyle Sisson, B.Ed., M.S.
Eastern Illinois State College, University of Illinois; **Science.**

Delmar Smedley, A.B., M.A.
University of Illinois, Northwestern University; **English.**

Mary Lou Smith, B.S.
Illinois Wesleyan University; **Home Economics.**

Wilber F. Steingraber, B.S., M.S.
Illinois State Normal University; **Business.**

George Stewart, B.S., M.S. in Ed.
Stout Institute, University of Illinois; **Head of Industrial Arts Department.**

Lawrence Stone, B.S., M.S.
Southern Illinois University, University of Illinois; **Social Studies.**

Juliabel Strauch, B.Ed., M.A.
Illinois State Normal University, Northwestern University; **Business.**

Martha L. Stucki, B.S., M.A.
Northwest Missouri State Teachers' College, State University of Iowa; **Social Studies.**

Franklin F. Thayer, B.S.
University of Missouri; **Science.**

Joe Vucich, B.Ed., M.S.
Illinois State Normal University, University of Colorado; **Boys' Physical Education.**

Paul Wagner, B.S.M., M.M.Ed.
Baldwin Wallace Conservatory of Music, University of Michigan; **Director of Instrumental Music.**

Ruth Ann Watson
Assistant Librarian.

Paul Workman, A.B., M.A., M.Ed.
Eureka College, University of Illinois; **Head of Social Studies Department.**

FACULTY

OFFICE STAFF:

Fern Lalley, Secretary
Louise Davis, Registrar-Secretary

Row 1: Vera Shannabarger, Louise Schmidt, Jennie Roberson, Lillie Hauter, Mary Corbett, Ersa Morrison, Minola Maile, Laura Faux, Anna Mae Keller.

Row 2: Ellen Duley, Doris Phillips, Margaret Smith, Ottie Hutchinson, Leona Bladl, Lillie Barthel, Jean Thomason, Alice Dunn, Mayme Gehrig, Clara Crawford, Marian Warner.

CAFETERIA AND MAINTENANCE

Row 1: Art Bush, Phil Parson, Otto Turner, Harry Black.

Row 2: George Slabaugh, Frank Heren, Jack Snyder, Ira Barner.

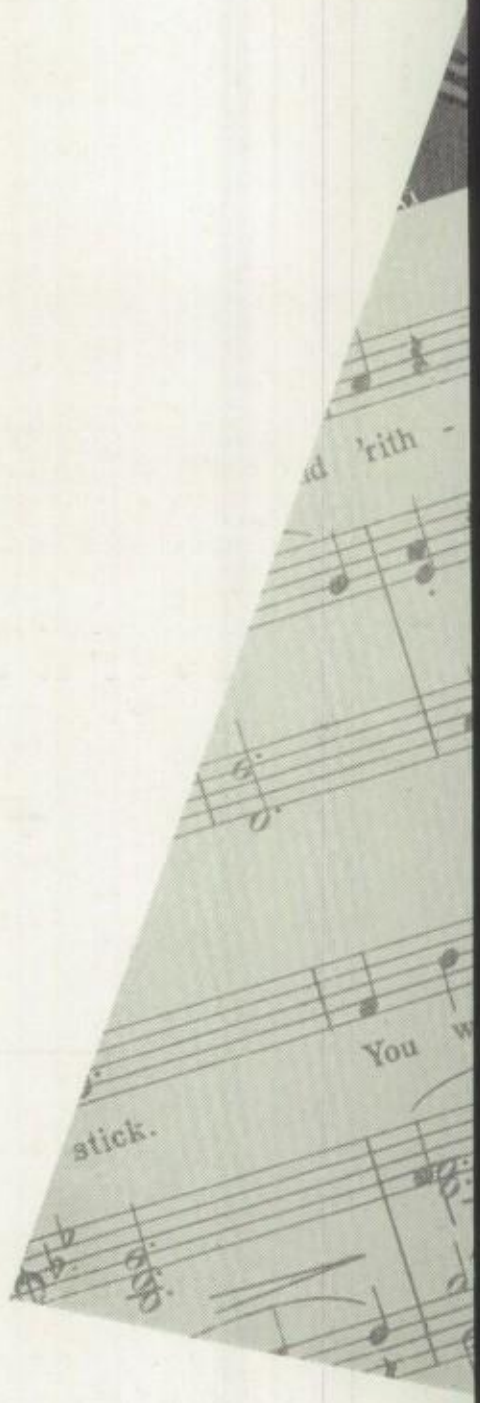

STUDENTS

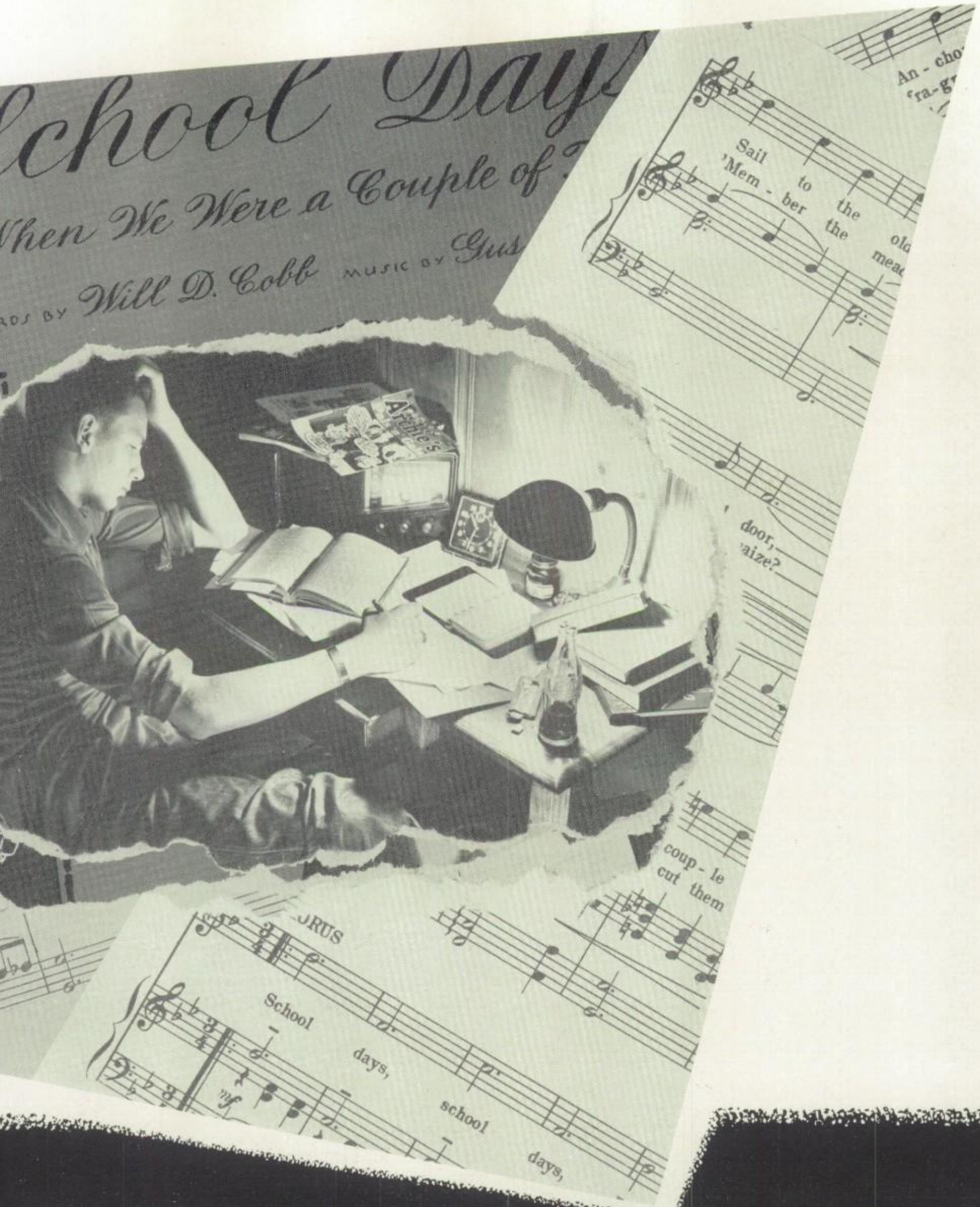
School Days
When We Were a Couple of
Will D. Cobb
Sail to the
'Mem - ber the
door,
coup - le
cut them
School days, school days,

Senior Class Officers

Gary Kluever, Vice-President

Henry Cakora, President

Dorla Van Dyke, Treasurer

Donna Hodgson, Secretary

SENIOR CLASS

A name is called, a chair is left, and another graduating senior walks toward the speaker's platform. He goes to receive a small parcel that signifies the completion of four years of schooling.

In the brief space of time it takes to reach the platform, a thousand and one memories race through his mind as he recalls the many events that happened during his high school career—his first social, the Frosh-Soph Party, the many school plays, the athletic contests, the various clubs, and the time he spent working with his junior classmates in transforming a night at Pekin High into an "Evening in Paris" for the Prom.

Now he is leaving behind shouting pep rallies, Homecoming parades, spirited student council elections, the bit of professional life he saw in lyceums, and above all, he is leaving the "gang."

As he gets his diploma and walks away, he knows full well he will never really leave PCHS, for his mind will always look back on those four wonderful years. And the next time he sings the Fight Song, he will put special emphasis on "We'll cheer forever, Pekin, Pekin . . . "

MARILYN ABRAHAM
Tap Club; F.H.A. **"I Don't Want To Set The World On Fire."**

LAURA ALDRIDGE
Y-Teens;; Distributive Education. **"I'm Bashful."**

HARLENE ANDRAE
Transfer from Joliet. **"Love Whispered To Me."**

RICHARD ANDRAE
Intramural; F.G.I.; D.O. **"Never Had A Worry In The World."**

VIVIAN ARNETT
Y-Teens President; Talent; Drama-Les Enfants; Pekinois; Glee Club; A Cappella Choir, "Red Mill"; Usherettes; Variety Show '53. **"Wonderful One."**

GLORIA BABCOCK
Y-Teens; F.N.C.; Austria; Music Theory; Debate; Girls' Club; Glee Club; A Cappella Choir; "Alice in Wonderland"; Wednesday Sing; Variety Show '53. **"Can't Stop Talkin'."**

DONNA BACCHESCHI
Y-Teens; Austria; Drama-Les Enfants; Music Theory; Girls' Club; Glee Club; Melody Maids; Usherettes; A Cappella Choir; "Red Mill"; Variety Show '53. **"Lovely Lady."**

PHYLLIS DARLENE BACON
N.F.L.; Pekinian; Austria; Drama-Les Enfants; Student Council; Quill and Scroll Secretary; Debate; Girls' Club Council; Honor Society; Pekinois Page Editor; Glee Club; F.T.A. Vice-President and Secretary; Band; Orchestra; Frosh-Soph Court; A Cappella Choir; "Red Mill"; "Alice in Wonderland"; Variety Show '53. **"Everywhere You Go, Sunshine Follows You."**

DONNA BAILEY
Chess and Checkers Club; Music Theory; Co-ops; Band. **"Bubbling Over."**

SHIRLEY BAILEY
Y-Teens; G.A.A.; Rifle Club. **"Whistle While You Work."**

EUGENE BATTERTON
Wrestling Club; Music Theory; Tumbling Club; Glee Club; A Cappella Choir; "Red Mill"; Variety Show '51; D.E.; Track 1; Wrestling 1; Variety Show '53. **"I'm Movin' On."**

JOAN BAUER
Tap Club; Music Theory. **"You're Wonderful."**

Don't know where . . . .

PHIL BEARDEN
Photography Club; Intramural; D.O.; Rifle Club. **"Call Me A Dreamer."**

MICHAEL BENASSI
Art Club; Hunting and Fishing; D.E.; Golf 1, 2, 3. **"Makin' Whoopee."**

LOUIS HARRY BERES
N.F.L.; Talent; Drama-Les Enfants; Student Council; Quill and Scroll; Debate; Boys' Club Vice-President; Pekinois Sports Editor; Sophomore President; Glee Club; Frosh-Soph Court; A Cappella Choir; Thespians; "Red Mill"; Variety Show "51"; Variety Show "53"; "Green Grow the Lilacs"; Speakers Bureau; Band Announcer; Chink Chatter; "Alice in Wonderland"; Tennis 1, 2; Hi-Lites; "Tours by Tape"; Honor Society; Austria Club Associate Member; Stage Door. **"He's Got A Lot On The Ball."**

SAM BIRKEY
F.F.A. President. **"Life Is A Beautiful Thing."**

BEVERLY AGNES BLACKABY
Music Theory; Glee Club; Usherettes; A Cappella Choir; "Red Mill"; Wednesday Sing; Variety Show '53. **"Ever So Sweet."**

GAIL BLUMENSCHEIN
Y-Teens; N.F.L.; Drama-Les Enfants; Student Council; Quill and Scroll President; Debate; Girls' Club Council; Spring Frolic Principal "52"; Pekinois Page Editor; Glee Club; F.T.A.; A Cappella Choir; "Red Mill"; Chinklette; Variety Show '53. **"You're A Sweet Little Headache."**

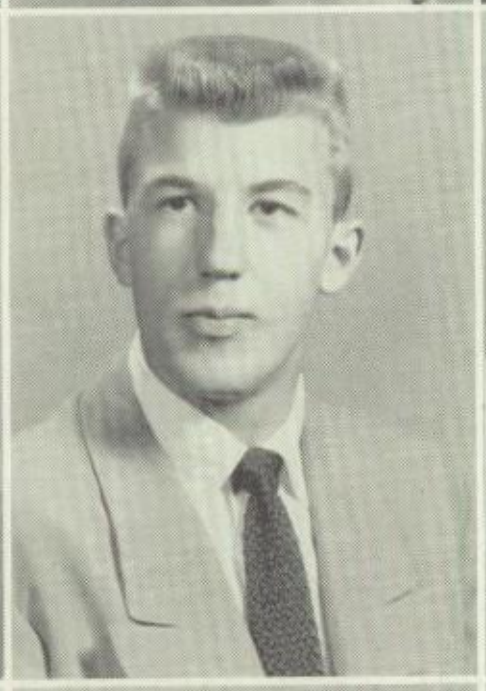

ROBERT BOLANDER
Photography Club; Hunting and Fishing; D.E. **"Just One More Chance."**

FRANK BRECHER
Basketball Club; Frosh-Soph Club; Intramural; Student Council; Tumbling Club; Basketball 1. **"Oh Happy Day."**

MARY JO BROWN
Y-Teens; G.A.A.; Wednesday Sing. **"I'd Do It Again."**

PATRICIA E. BRUSH
Y-Teens; Art Club; F.N.C.; Girls' Club; Spring Frolic Principal "51"; F.T.A. **"Changeable."**

JOYCE BUCHANAN RISINGER
Y-Teens; Tap Club; F.H.A.; Majorette; Band; Usherettes; G.A.A.; **"You'll Never Walk Alone."**

MARY JANE BUCKLEY
Tap Club; Book Club; Austria; F.N.C.; F.H.A.; Girls' Club; Glee Club; F.T.A.; A Cappella Choir; G.A.A.; "Red Mill"; Variety Show '53; **"Oh, What A Friend Was Mary."**

HENRY BURBRIDGE
Frosh-Soph Club; Intramural; Tumbling Club; Athletic Usher; Basketball 1, 2; Baseball 1; Cross Country 1. **"Awake, But Dreaming."**

MARY ANN BURDICK
Tap Club; Pekinian; Student Council; F.H.A.; Girls' Club Council; Girls' Club; Austria Club President; Variety Show '53; Stage Door. **"Rainbow 'Round My Shoulder."**

JANICE BURNHAM
Y-Teens; Girls' Club; Honor Society; F.T.A.; Usherettes. **"Me!"**

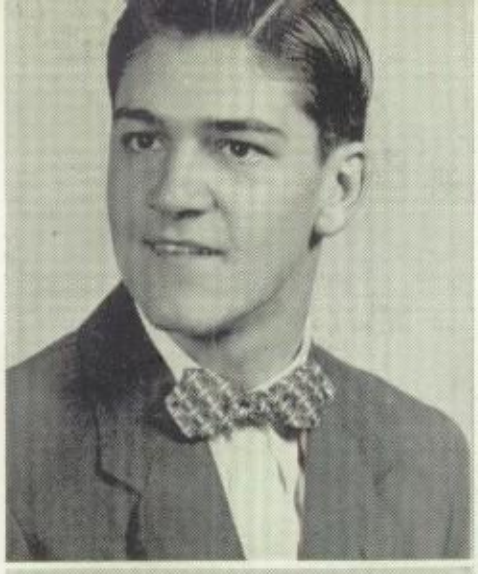

JOYCE BURNHAM
Y-Teens; Girls' Club; Honor Society; F.T.A.; Usherettes. **"And My Shadow."**

CAROL BUSH
Y-Teens; Girls' Club; Co-op; A Cappella Choir; Variety Show '53. **"That Red-headed Gal."**

HENRY CAKORA
Basketball Club; Photography Club; Drama-Les Enfants; Prom Court King; Freshman President; Junior Vice- President; Senior President; Glee Club; Athletic Usher; Frosh-Soph Court; A Cappella Choir; "Red Mill"; Variety Show '51; Variety Show '53; Football 1, 2, 3*, 4*; Basketball 1, 2, 3*, 4*; Tennis 2, 3*, 4*. **"Hank, It Will Never Be The Same Without You."**

BARBARA CALDWELL
Needlecraft; Handicraft Club; F.H.A.; D.E.. **"Just Because You're You."**

BOB CALHOUN
Industrial Education; Wrestling Club; Tumbling Club; Golf 2, 3; Wrestling 3*, 4*; Cross Country 4. **"A Miracle Happened!"**

MARGARET ANN CARPENTER
Y-Teens; Girls' Club. **"Powder Your Face With Sunshine."**

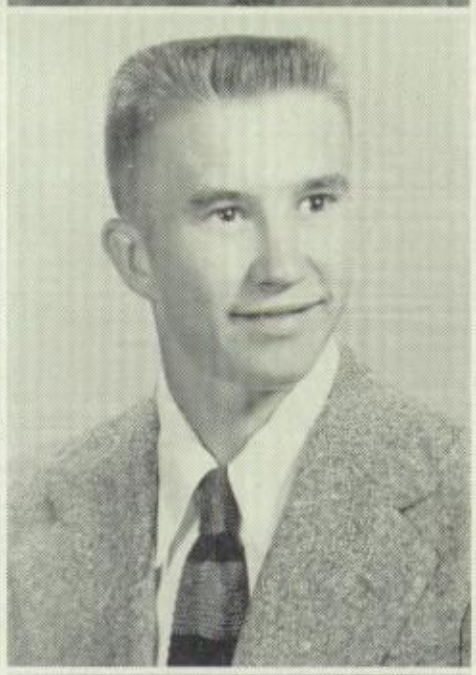

RICHARD CARPENTER
Photography Club; Chess and Checkers Club. **"At Peace With The World."**

DONALD G. CARSON
Tennis 3*, 4*; Tennis Club; Transfer from East Peoria. **"He's A Good Man."**

CAROLE CHALLBERG
Tap Club; Austria; Drama-Les Enfants; Secretary of Student Council; Music Theory; Girls' Club; Prom Court; Glee Club; Dance Band Vocalist; Homecoming Court; Frosh - Soph Court; A Cappella Choir; Thespians; "Red Mill"; Variety Show '51; Variety Show '53; "George Washington Slept Here"; "Life With Father"; "Stage Door"; Big 12 Track Court. **"How Do You Speak To An Angel?"**

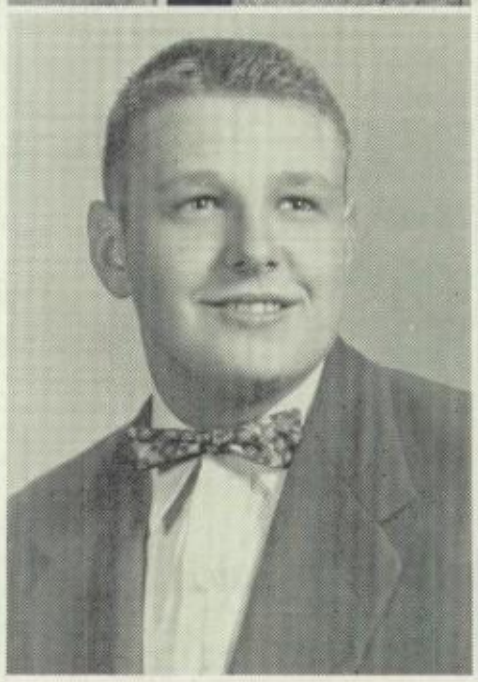

Don't know when . . . .

RONALD RAYMOND CLEMONS
Intramural; Hunting and Fishing; Band. **"You Can Depend On Me."**

JIM CONAGHAN
Wrestling Club; Frosh-Soph Club; F.G.I.; Spanish Club; Boys' Club; Football 2; Wrestling 1. **"Pack Up Your Troubles."**

ERMA CONLEY
Tap Club; Spring Frolic Principal; Glee Club; Melody Maids; Usherettes; A Cappella Choir; "Red Mill"; Variety Show '53; "Our Town"; "George Washington Slept Here"; Rockettes. **"No Sad Songs For Me."**

JERRY CONWAY
Hunting and Fishing; Band. **"The Quiet Man."**

CHARLES L. COOPER
Industrial Education. **"Vagabond King."**

HERSCHEL COOPER
Industrial Education. **"This Is The Life."**

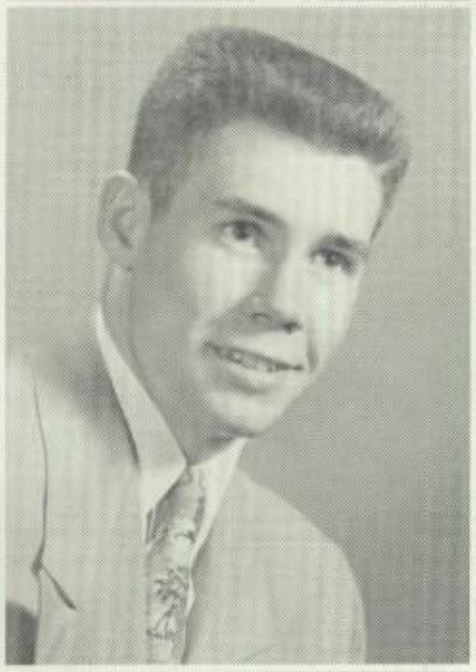

KENNETH COTTET
Book Club; Hunting and Fishing Club. **"We Like You Just The Way You Are."**

BILL CRAGER
Wrestling Club; Frosh-Soph Club; F.F.A.; Intramural; Tumbling Club; D.O.; Football 2; Track 1; Wrestling 1. **"Charming Billy!"**

MARY LUCILLE CREIGHTON
Needlecraft; Talent; Music Theory; Girls' Club; Glee Club; A Cappella Choir; "Red Mill"; Austria Associate Member; Variety Show '53. **"Sweet As The Flowers."**

BETTY CRISLER
Y-Teens; Tap Club; F.T.A.; Girls' Club; Usherettes; Stage Door. **"Hello Sunshine."**

CARMEN MARIE CURTO
Y-Teens; Tap Club; F.N.C.; Girls' Club; Spring Frolic Principal '52, '53; Glee Club; A Cappella Choir; G.A.A.; "Red Mill"; Variety Show '53. **"I Got Rhythm!"**

JOANNE DANNER
Needlecraft; Handicraft Club; F.H.A.; Girls' Club. **"She's No Trouble."**

. . . . But I know we'll meet again

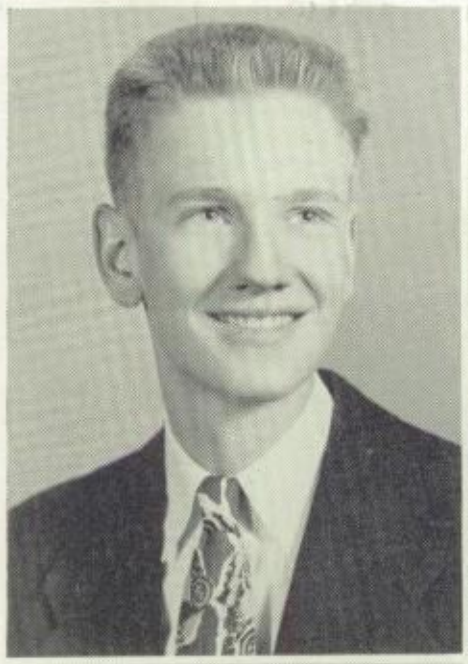

MICHAEL D'ARCY
Movie Operators' Club; Intramural; Austria; Student Council; Boys' Club; Tours by Tape; Wednesday Sing. **"I Can Dream, Can't I?"**

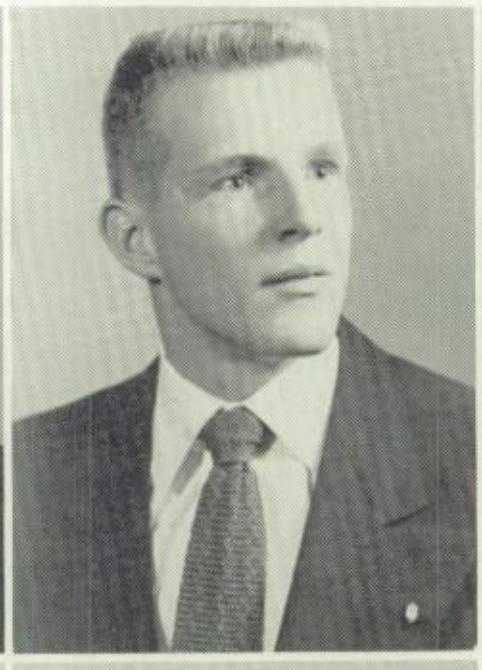

LAMBERT DE BOER
Art Club; Frosh-Soph Club; F.G.I.; Student Council; Boys' Club; Athletic Usher; Tennis Club; Football 1, 2, 3; Tennis 1, 2, 3*, 4*; Variety Show '53. **"How Many Hearts Have You Broken?"**

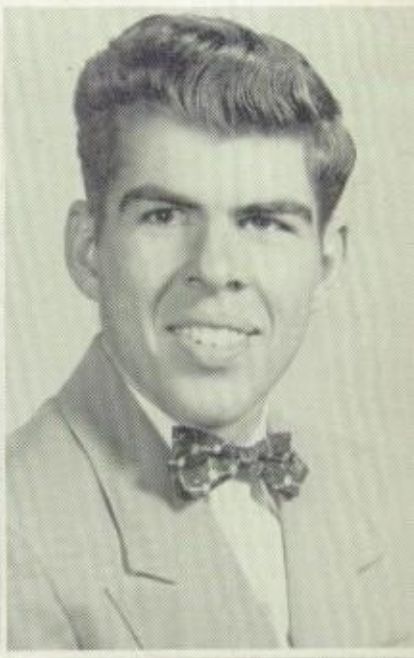

DONALD DE JAYNES
Basketball Club; Industrial Education; Frosh-Soph Club; Intramural; Baseball Club; Wednesday Sing; Basketball 2; Baseball 2, 3, 4; Cross Country 1, 2, 3, 4*. **"I Want Gold In My Pockets."**

MARILYN DENNING
Tap Club. **"Our Best To You."**

MARY CATHERINE DERAITA
Pekinian; Austria; Student Council; Music Theory; Girls' Club Cabinet; Girls' Club; Honor Society; Secretary of Junior Class; F.T.A.; A Cappella Choir; "Red Mill"; Variety Show '53. **"Dark Eyes."**

SYLVIA JEAN DE SUTTER
Tap Club; Student Council; F.H.A.; Co-op. **"Just A Friend."**

BEVERLY ANNE DE WEESE
Y-Teens; Tap Club; Spanish Club Associate; Co-op. **"Ask Me No Questions."**

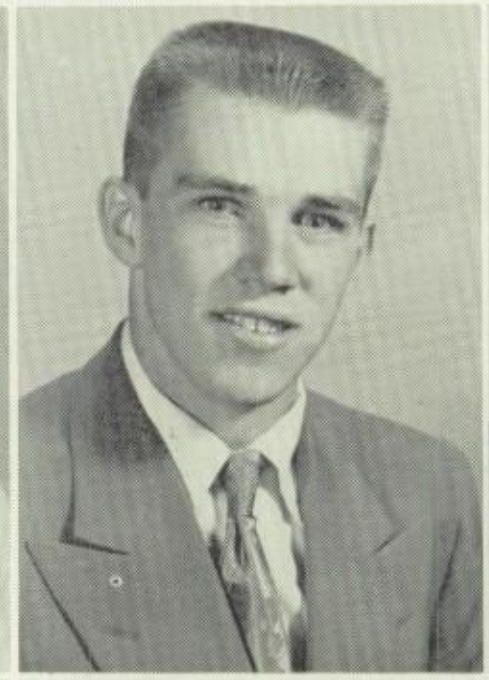

CHARLES DOLEN
Basketball Club; Frosh-Soph Club; Intramural;; Athletic Usher; Football 1, 2, 3*, 4*; Basketball 2, 3; Track 1. **"The Best Things In Life Are Free."**

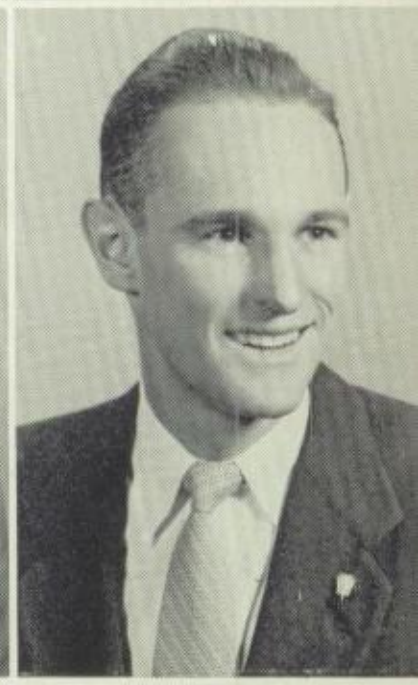

DUANE DOWELL
N.F.L.; Talent; Pekinian; Drama-Les Enfants; Vice-President of Student Council; Debate; Boys' Club President; Senior Committee; Honor Society; Vice-President of Sophomore Class; Dance Band; Drum Major; Orchestra; Frosh-Soph Court; A Cappella Choir; Thespians; "Red Mill"; Variety Show '51; Variety Show '53; "Life With Father"; "Hasty Heart"; "Stage Door"; Pep Band; Basketball 1; Tennis 1, 2, 3*; Band President; Band Student Director. **"Just Got To Have Him Around."**

MARY PAULINE DRURY
Y-Teens; Tap Club; Girls' Club; Glee Club; Usherettes; A Cappella Choir; "Red Mill"; Variety Show '53. **"Ma, She's Makin' Eyes At Me."**

AMY LOU DUNKELBERG
Talent; Tap Club; Pekinian; Thespians; Student Council; Spanish Club; Girls' Club Council; Pekinois; Glee Club; F.T.A.; A Cappella Choir; "Red Mill"; Variety Show '53; "Our Town"; "Alice In Wonderland"; "Stage Door". **"Short And Sweet."**

MIKE DUNN
Basketball Club; Intramural; Basketball 3, 4; Baseball 3, 4; Co-op. **"Carefree!"**

Keep smiling through . . . .

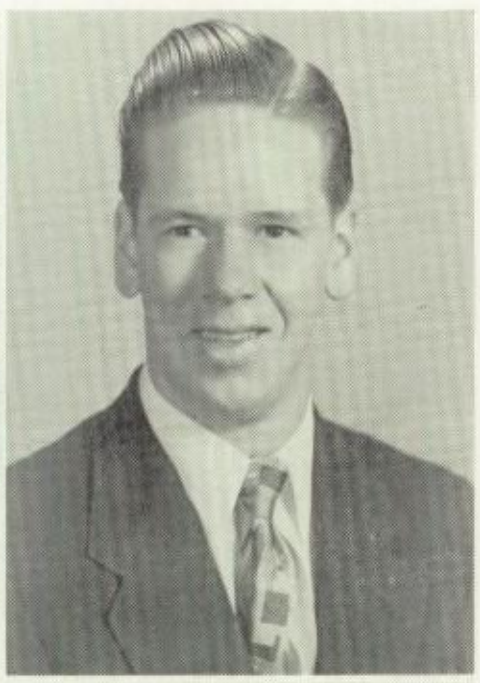

VAR DEEN EDEN
Y-Teens; F.T.A.; Pekinian; Austria; Student Council; Spanish Club; Girls' Club President; Orchestra; Variety Show '53; A Cappella Choir; "Red Mill". **"Johnny Is The Boy For Me."**

MARCIA EGGENA
Y-Teens; F.N.C.; Austria; Music Theory; Pekinois; Glee Club; Co-op; A Cappella Choir; "Red Mill"; Variety Show '53. **"Ain't Necessarily So."**

ROBERT ELLINGHAUSEN
Movie Operators' Club; Wednesday Sing. **"It Was Just One Of Those Things."**

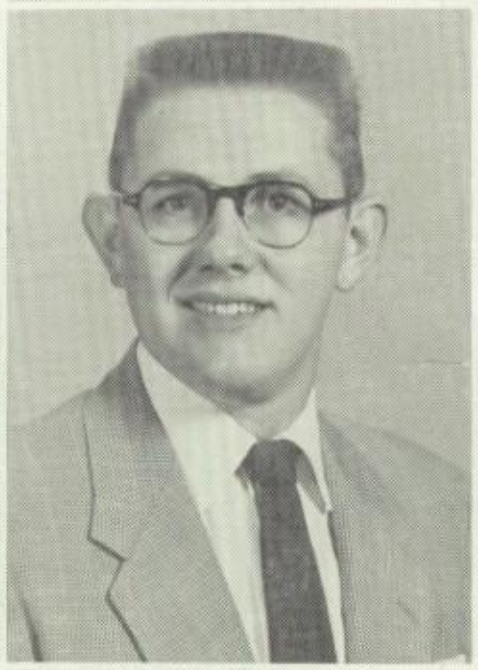

NANCY ENDICOTT
Y-Teens; Co-op. **"Our Very Own."**

DAVID L. ENNIS
Basketball Club; Frosh-Soph Club; Talent; Drama- Les Enfants; Student Council; Boys' Club; Glee Club; Athletic Usher; A Cappella Choir, "Red Mill"; Variety Show '51; Variety Show '53; "Heaven Can Wait"; Football 1, 2, 3, 4*; Track 1, 2, 3; Wednesday Sing; "Stage Door". **"I Love The Ladies."**

NORMA JEAN ESCHMEYER
F.N.C.; Tap Club; Usherettes. **"I Had The Craziest Dream!"**

JERRY FABRY
Industrial Education; Photography Club; Intramural; F.G.I. **"It Makes No Difference Now."**

LAWRENCE E. FARLIN
F.F.A. **"I'm An Old Cowhand."**

BARBARA FISCHER
Y-Teens; School Treasurer; Girls' Club; F.T.A.; Co-op. **"Good, Good, Good, That's You, That's You."**

LUISE FLORIANOWITSCH
Y-Teens; Tap Club; Girls' Club; Co-op; A Cappella Choir; "Red Mill"; Variety Show '53. **"Sweet Temptation."**

JO ANN FORBES
Y-Teens. **"Mighty Like A Rose."**

SHIRLEY FRAMPTON
Travel Club; Y-Teens; Needlecraft; F.N.C.; Spanish Club. **"We're Glad We Met You."**

MARIAN EVERLY FROEHLICH
Tap Club; Spring Frolic Principal '53; Rockettes; Variety Show '53. **"Dancing Shoes."**

JOYCE FURROW
Y-Teens; Tap Club; Music Theory; Glee Club; A Cappella Choir. **"And Her Hair Hung Down In Ringlets."**

DONNA GERDES
Y-Teens; Spanish Club; Girls' Club; F.T.A.; Variety Show '53. **"I'm Sitting On Top Of The World."**

PAULA GERSPACHER
Y-Teens; Secretary of N.F.L.; Talent; Pekinian Co-Editor; DAR Award; Drama-Les Enfants; Secretary of Student Council; Debate; Girls' Club Vice-President; Senior Committee; Honor Society; Prom Court; Orchestra; Melody Maids; Homecoming Court; Frosh-Soph Princess; A Cappella Choir; Variety Show '53. **"There'll Never Be Another You."**

JOHN C. GHIDINA
Chess and Checkers Club; Hunting and Fishing; Golf 1, 2, 3. **"Biding My Time."**

PAULA GIFFIN
Talent; Tap Club; Austria; Student Council; Music Theory; Spanish Club; Pekinois Page Editor; Glee Club; Variety Show '53; F.T.A.; A Cappella Choir; "Red Mill". **"Angel Eyes."**

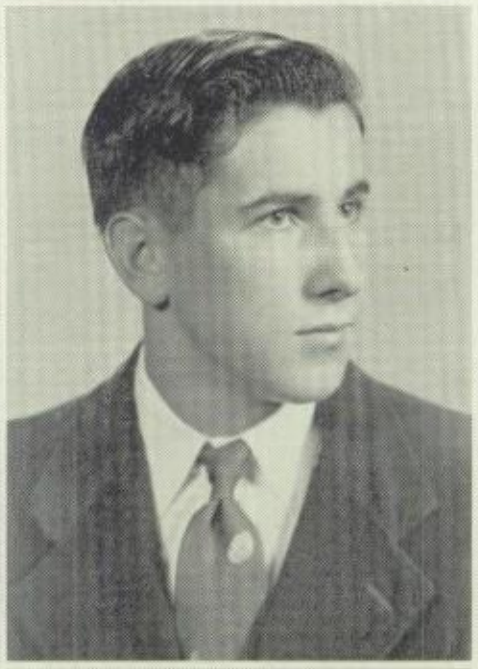

DARLENE GLASS
Tap Club; Transfer From East Peoria. **"Young At Heart."**

JIM GLUNZ
Basketball Club; Intramural; Student Council; Athletic Usher; Frosh-Soph Court; Baseball 1, 2, 3*, 4*; Wednesday Sing. **"For He's A Jolly Good Fellow!"**

ZOE GODBY
Talent; Music Theory; Girls' Club; F.T.A. President. **"Give Me Five Minutes More."**

JACK P. GOETZE
F.F.A.; Student Council; Boys' Club; D.E. **"I Plowed A Crooked Furrow."**

LOIS GOODMAN
Y-Teens; Student Council; F.H.A. President and Secretary; Girls' Club; G.A.A.; Variety Show '53. **"Have A Good Time."**

KENNETH GOSS
Frosh-Soph Club; Intramural; F.G.I.; D.E.; D.O. **"Pack Up Your Troubles."**

Just like you always do . . . .

FRED GOSSMAN
Movie Operators' Club; D.O. **"He's A Different Kind Of Guy."**

TEDDY GRAY
Frosh-Soph Club; Intramural; F.G.I. **"I've Got A Gal."**

PALMA GRIFFIN
Needlecraft; Photography Club; Music Theory; Handicraft; ; Girls' Club; Glee Club. **"I Just Can't Get That Melody Out Of My Mind."**

BOB GUENGERICH
Industrial Education; Photography Club; F.G.I.; Tumbling Club; D.O.; Band; Track 1, 3; Cross Country 2. **"Got To Be This Or That."**

ERIS JEANE GUSTOFF
Pekinian; Austria; Music Theory; Girls' Club; Glee Club; Dance Band Vocalist; F.T.A.; Melody Maids; A Cappella Choir; "Red Mill"; Variety Show '53. **"Hair Of Gold, Eyes Of Blue."**

ELSIE KAY HALLAR
Y-Teens; Tap Club; Austria Associate Member; Girls' Club; Co-op; Rifle Club. **"Was There Ever A Pal Like You?"**

AL HANNAN
Basketball Club; Frosh-Soph Club; Movie Operator's Club; Athletic Usher; A Cappella Choir; "Red Mill"; Variety Show '53; Football 1, 2, 3*, 4*; Basketball 1, 2, 3*; Track 2*, 3*, 4*. **"A Guy Is A Guy."**

BARBARA HARLAN
Y-Teens; Needlecraft; Girls' Club. **"I Know A Secret!"**

MARY HARRIS
Tap Club; Glee Club; G.A.A.; Variety Show '53; Rockettes. **"Wearing A Smile."**

WANDA WILMADEAN HARRIS
Tap Club; F.H.A. Vice-President; Girls' Club; Glee Club; Usherettes; A Cappella Choir; G.A.A.; Big 12 Track Court. **"You Must Have Been A Beautiful Baby!"**

LAWRENCE HART
Book Club; F.G.I.; Glee Club; F.T.A.; D. E. **"You Can Depend On Me."**

FRANK HASTY
Wrestling Club; Wrestling 1, 2, 3*, 4*; Football 2; Lighting Manager. **"Don't Blame Me."**

. . . . Till the blue skies drive

the dark clouds far away . . . .

DOLORES HAYES
Tap Club; Girls' Club. **"Angel In Disguise."**

GENOLA HAYES
Tap Club; F.H.A.; Wednesday Sing; G.A.A.. **"Ah, Sweet Mystery of Life."**

IVAN HAYES
Photography Club; Wrestling Club; Chess and Checkers Club; Tumbling Club; Cross Country 2; Wrestling 1, 2. **"Midnight Rambler."**

DONALD E. HEIHS
Basketball Club; Art Club; Frosh-Soph Club; Boys' Club; Glee Club; Athletic Usher; A Cappella Choir; "Red Mill"; Variety Show '51; Variety Show '53; Football 1, 2, 3*, 4*; Basketball 1, 2; Track 1*, 3*. **"Don't Fence Me In!"**

ROSLYN FAYE HEIM
Talent; F.N.C. President; Drama-Les Enfants; Student Council; Music Theory; Girls' Club; Senior Committee Chairman; Glee Club; Dance Band; Orchestra; Melody Maids; A Cappella Choir; "Red Mill"; Variety Show '51; Variety Show '53; "Green Grow the Lilacs"; Tap Club. **"Dizzy Fingers!"**

HELEN HERRON
Y-Teens; F.H.A.; Co-op; Band; Wednesday Sing. **"We Ought To Know More About You."**

DONNA HILD
Spanish Club Secretary, Vice-President, and President; Spring Frolic Principal '51; Usherettes; A Cappella Choir; G.A.A.; Thespians; "Red Mill"; Variety Show '53; "George Washington Slept Here"; "Life With Father"; "Stage Door"; Wednesday Sing. **"Little Girl!"**

DONNA MAE HODGSON
Cheerleader; Tap Club; Student; Council Girls' Club Council; Spring Frolic Principal '51, '52, '53; Honor Society; Prom Queen; Pekinois; Sophomore Secretary - Treasurer; Senior Secretary; F.T.A. Secretary and Historian; Co-op; Homecoming Queen; Frosh-Soph Court; Variety Show '51; Variety Show '53; Rockettes; "Life With Father"; "Stage Door"; **"Dancing Doll."**

ROBERTA HOFFMAN
Y-Teens; Girls' Club; Y-Teens Inter-Club President. **"Sweet Girl Of My Dreams."**

BARBARA JANE HOLLER
Y-Teens; F.N.C.; Austria; Spanish Club; Band. **"Thanks For The Memory."**

JUDY RAE HOLTSBERG
Talent; Pekinian; Spanish Club Treasurer; Girls' Club Council; "Life With Father"; "Stage Door"; Thespians; Wednesday Sing. **"You Wonderful You."**

CLIFF HOUGHTON
Basketball Club; Photography Club; Chess and Checkers Club; Student Council; Baseball 1*, 2*, 3*, 4*. **"The Best Things In Life Are Free!"**

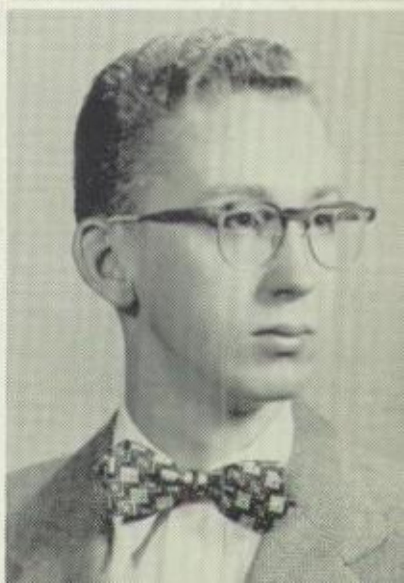

So will you please say "hello"

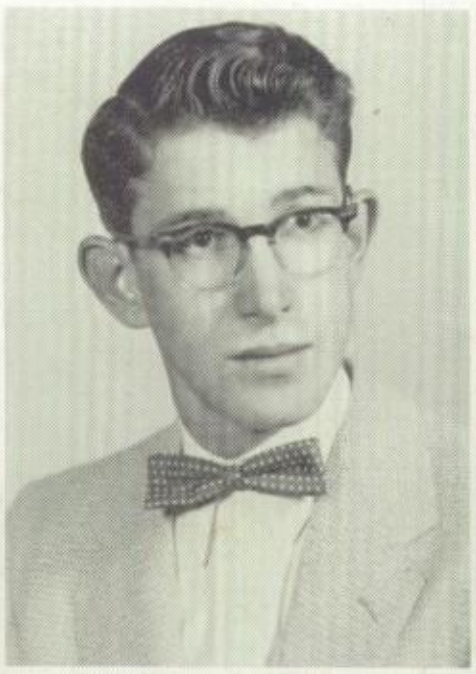
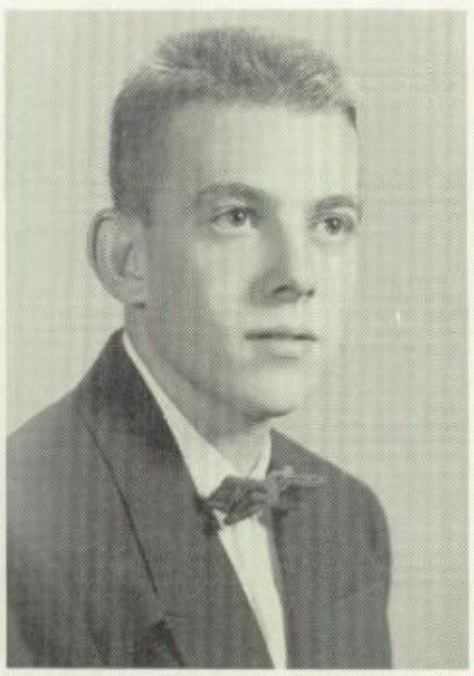

NELSON JACKSON
Art Club. **"What Can I Do?"**

JIM JACOBS
Industrial Education; Intramural; F.G.I.; Band. **"It's All Right With Me."**

WILLIAM D. JANSEN
Photography Club; Movie Operator's Club; Student Council; Debate; Boys' Club; Athletic Usher; A Cappella Choir; Variety Show '53; Football 2, 4; Track 2, 3, 4. **"Just Our Bill!"**

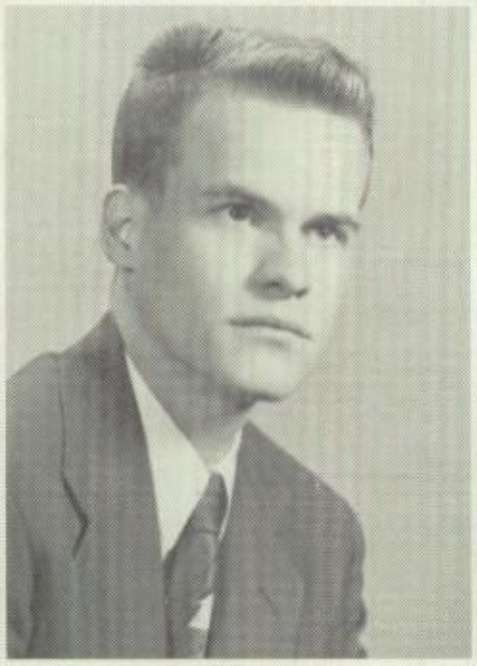

CHARLES JEFFORD
Spanish Club. **"Gone Fishin."**

ROBERT D. JONES
Art Club; Book Club; Glee Club; A Cappella Choir; "New Moon." **"Anything Can Happen."**

BOB JONES
Basketball Club; Photography Club; Frosh-Soph Club; Prom Court; Freshman Vice-President; Glee Club; Athletic Usher; Frosh-Soph Prince; A Cappella Choir; "Red Mill"; Variety Show '51; Variety Show '53; Wednesday Sing; Football 1, 2, 3*, 4*; Basketball 1, 2, 3*, 4*; Baseball 1*, 2*, 3*, 4*. **"I Know A Dream When I See One!"**

YVONDA JONES
Y-Teens; F.N.C.; Tap Club; Girls' Club; Co-op. **"All The Things You Are."**

ROLAND JORDAN
Intramural; F.G.I.; Debate; Tumbling Club. **"Who Put The Devil In Your Eye?"**

DAN JURGENS
F.G.I.; Spanish Club; Boys' Club; Football 1, 2, 3; Track Manager. **"There'll Be A Hot Time In The Old Town Tonight!"**

CHARLES KATZ
Basketball Club; F.G.I.; Hunting and Fishing Club; Basketball 3. **"You're The Tops!"**

JOTANA KAUFMAN
Tap Club; Spring Frolic Principal '51, '52, '53; Co-op Treasurer; G.A.A. **"A Bundle From Heaven."**

MARY FRANCES KELLY
Tap Club. **"Best Years Of Our Lives!"**

JERRY KING
Industrial Education; Wrestling Club; D.O.; Wrestling 1. **"If It Ain't One Thing It's Another."**

GARY KLUEVER
Vice-President of Wrestling Club; Frosh-Soph Club; Student Council; Tumbling Club; Prom Court; Pekinois; Vice-President of Senior Class; Glee Club; Athletic Usher; A Cappella Choir; Football 1, 2, 3*, Captain 4*; Track 1*, 2*, 3*, 4*; Wrestling 2, 3*, 4*; Basketball 1. **"Mr. Touchdown U.S.A."**

ARTHUR KRILE
Photography Club; Movie Operator's Club; Football 3; D. E. **"Enjoy Yourself!"**

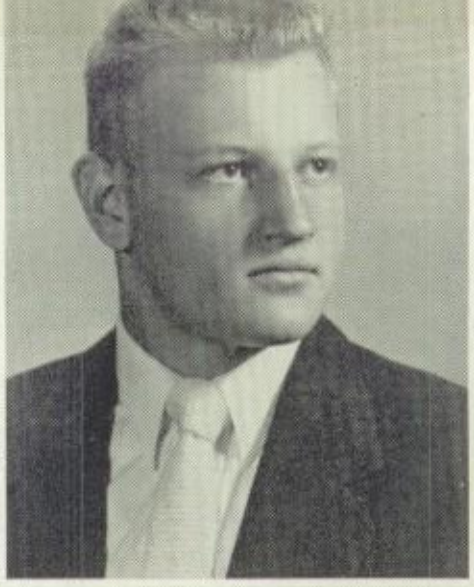
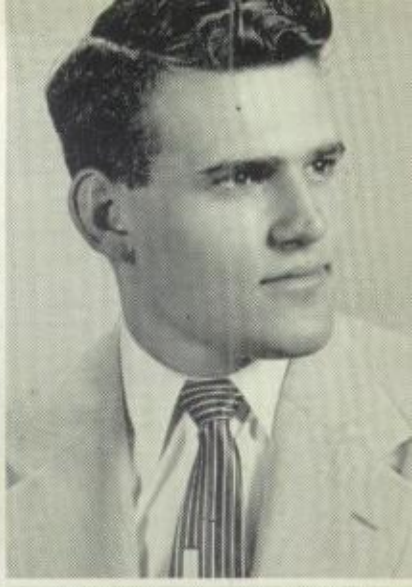

JAKIE KURTZ
Photography Club; Hall Cadet; Transfer from Tremont. **"A Little Bit Independent!"**

DARRELL LACOCK
President of N.F.L.; Austria Associate Member; President of Drama-Les Enfants; Spanish Club; Debate; Secretary of Boys' Club; Senior Committee; Honor Society; Prom Court; Pekinois; President of Junior Class; Glee Club; President of Student Council; A Cappella Choir; Thespians; "Red Mill"; Variety Show '51; Variety Show '53; Editor of Chink Chatter; Tours by Tape; "Alice In Wonderland"; Track 2, 3. **"We'd Be Lost Without You."**

WILMA LANNERT
Y-Teens; Needlecraft; Handicraft Club; Co-op. **"Walk Away With A Smile."**

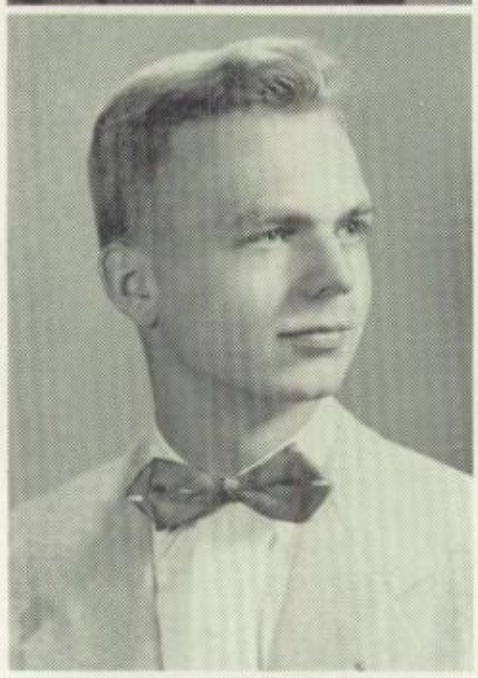
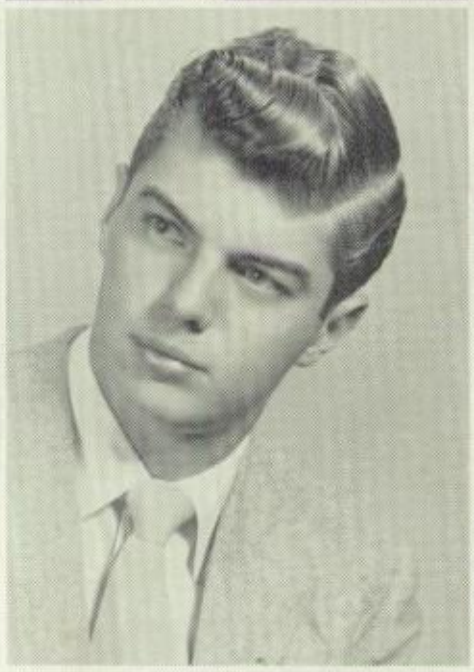

FRANCES LARKIN
Y-Teens; Photography Club; Usherettes; D.E. **"Be Honest With Me."**

RICHARD LASHBROOK
Talent; Boys' Club; Pekinois; Glee Club; D.O.; A Cappella Choir; Thespians; "Red Mill"; Variety Show '51; "Green Grow the Lilacs"; Tennis 1, 2, 3*, 4*. **"A Great Big Bundle of Joy!"**

FAYE ANN LEITNER
Music Theory; Glee Club. **"A Few Kind Words."**

MARY LOU LEONARD
Y-Teens; Tap Club; Girls' Club. **"I Love The Sunshine Of Your Smile."**

HAROLD DEAN LeSEURE
President and Vice-President of Art Club; Art Editor of Talent; Student Council; Boys' Club; Pekinois Art Editor; Football 1, 2, 3, 4*; Quill and Scroll; "Stage Door." **"Fine and Dandy."**

JOANNE LINDSEY
Tap Club; Music Theory; Spanish Club Associate Member; Glee Club; A Cappella Choir; G.A.A.; Rifle Club; "Red Mill"; Variety Show '53. **"I Wish I Knew."**

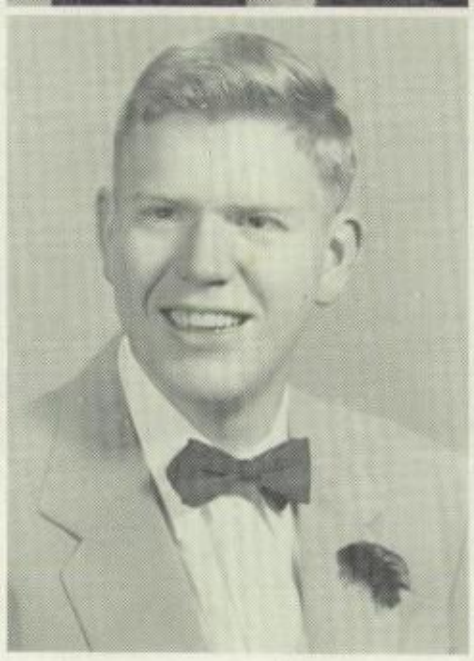

to the folks that I know . . . .

LaVERLE LOEFFELMANN
Art Club. **"Keep It Gay."**

LOUANN LOGAN
Y-Teens; Music Theory; A Cappella Choir; "Red Mill"; Variety Show '53. **"There's A Lull In My Life."**

DAVID LOOK
Photography Club; Movie Operator's Club President. **"Dreaming Is My Business!"**

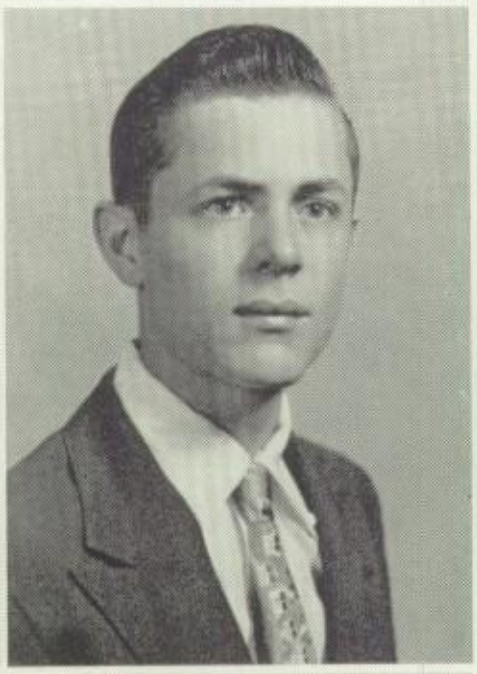

SHIRLEY LOOK
Y-Teens; Co-op. **"I'm Only Wishing."**

JOHN LUNINI
Photography Club; Chess and Checkers Club; Pekinois; Wednesday Sing. **"Be Good To Yourself."**

MARY KATHERINE MAJORS
F.H.A.; Transfer from Manual. **"You Couldn't Be Cuter."**

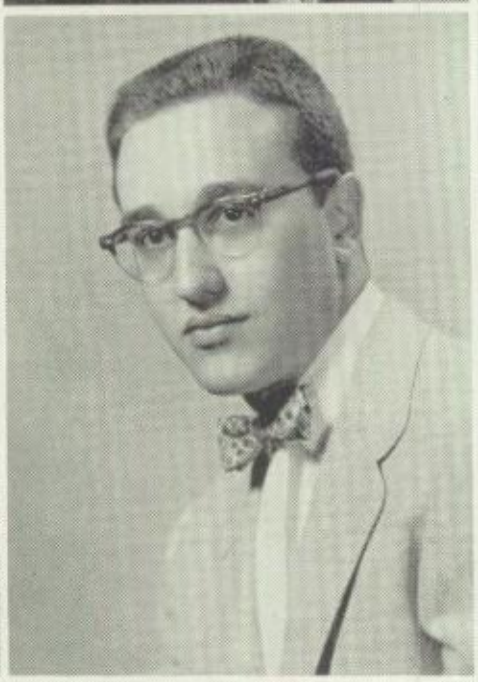

BOB MALAVOLTI
Wrestling Club; Frosh-Soph Club; Intramural; D.O.; Golf 1, 2*, 3*, 4*; Wrestling 1, 2*, 3*, 4*. **"Rugged, But Right!"**

RALPH MARCUS
Photography Club; Movie Operator's Club; Pekinian; Student Council; Spanish Club Associate Member; Boys' Club; Pekinois; Athletic Usher; Wednesday Sing; Football 1, 2, 3, 4*. "Stage Door." **"Ain't Misbehavin'!"**

JUDY NORRINE MARRS
Y-Teens; Austria; Drama-Les Enfants; Student Council; Music Theory; Girls' Club; F.T.A.; A Cappella Choir; "Red Mill"; Variety Show '51; Variety Show '53; "Life With Father"; "Alice In Wonderland". **"Oh, You Beautiful Doll."**

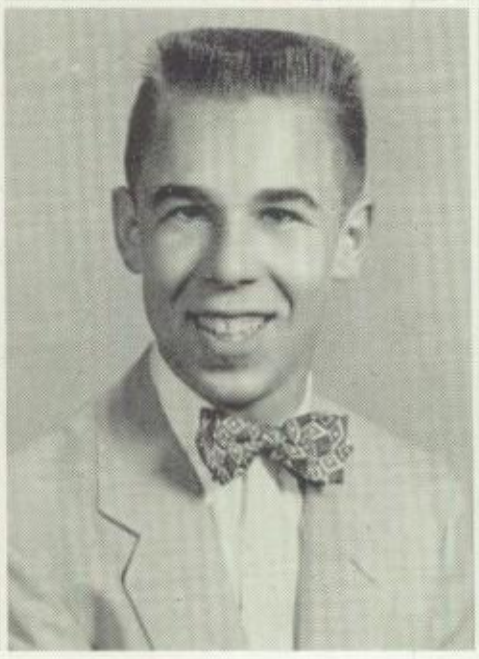

COLLEEN BARBARA McCORMICK
Cheerleader; Tap Club; Austria; Spanish Club; Girls' Club; Pekinois; Co-op; Variety Show '51; Variety Show '53; Rockettes. **"Oh Gee, Oh Golly, I'm In Love!"**

ERNEST McDONALD
Industrial Education; Photography Club; Intramural; Dance Band; Band; Rifle Club; Golf 2, 3, 4. **"Life Is So Peculiar!"**

SARA McGOWAN
Y-Teens; Photography Club; Tap Club; Girls' Club; Glee Club; A Cappella Choir; "Red Mill"; Variety Show '53. **"Love Me Or Leave Me!"**

Tell them I won't be long . . . .

They'll be happy to know . . . .

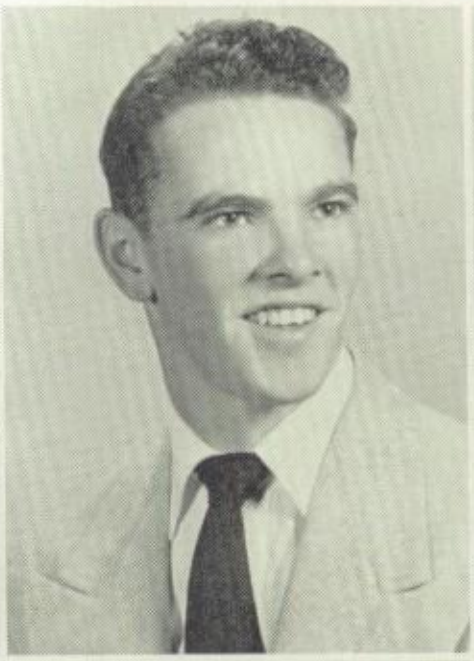

BEVERLY McLAUGHLIN
F.N.C.; Book Club; F.H.A.; Co-op. **"A Vision of Loveliness."**

GEORGE McLEOD
Basketball Club; Art Club; Frosh-Soph Club; Intramural; Athletic Usher; Football 1, 2*, 3*, 4*; Basketball 1, 2, 3; Track 2, 3; Tennis 1. **"They Go Wild, Simply Wild Over Me."**

J. PHYLLIS MEEKS
Y-Teens; Art Club; F.N.C.; G.A.A.; Wednesday Sing. **"Everything Will Be The Same."**

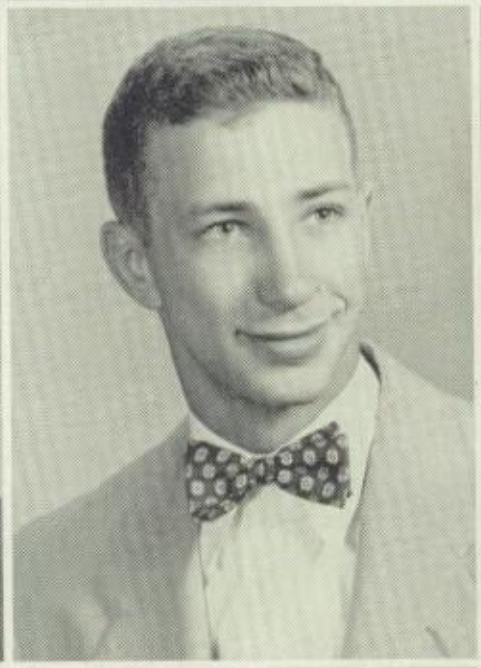

DONNA JEAN MILLER
Tap Club; Spanish Club; Girls' Club; Spring Frolic Principal; Glee Club; Usherettes; A Cappella Choir; G.A.A.; "Red Mill"; Variety Show '51; Variety Show '53; Rockettes. **"Gentlemen Prefer Blondes."**

JACK MITCHELL
Basketball Club; Frosh-Soph Club; Glee Club; Athletic Usher; A Cappella Choir; Rifle Club; "Red Mill"; Football 2, 3*, 4*; Baseball 1, 3*, 4*; Variety Show '53; Most Valuable Player Award. **"Got The World On A String."**

NORRIS MITTS
Chess and Checkers Club; Frosh-Soph Club; Glee Club; Athletic Usher; A Cappella Choir; "Red Mill"; Variety Show '51; Variety Show '53; Football 1, 2, 3; Basketball 1, 2; Tennis 1, 2, 3*, 4*; Tennis Club. **"Oh, How I Hate To Get Up In The Morning."**

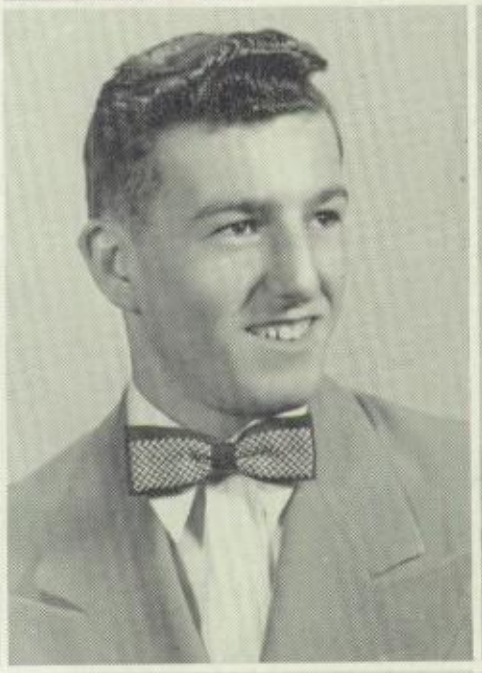

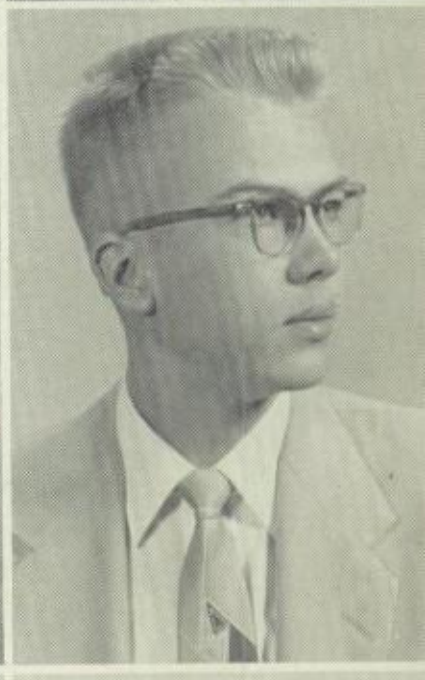

JOYCE IRENE MORRISON
Y-Teens; F.N.C.; Music Theory; Glee Club; Co-op; Usherettes; A Cappella Choir; Wednesday Sing; Variety Show '53. **"On the Sunny Side."**

DICK MORSCH
Intramural; Austria; D.E. **"A Smile Will Go A Long, Long Way!"**

JOHN NEBOLD
Photography Club; Movie Operator's Club; Spanish Club; Debate; A Cappella Choir; "Red Mill"; Variety Show '51; Track Manager; Variety Show '53. **"Let's Take A Trip To The Moon!"**

JOYCE NEWLUN
Y-Teens; F.N.C.; Music Theory; Pekinois; Glee Club. **"You're Just In Love!"**

GARY NEWTON
Intramural; Student Council; Music Theory; Prom Court; Dance Band; Band; Orchestra; Variety Show '51; Variety Show '53; Pep Band; Football 2; Baseball 1, 3. **"Young Man With A Horn."**

MARILYN JOYCE NOREUIL
Tap Club; Glee Club; A Cappella Choir; G.A.A.; "Red Mill"; Wednesday Sing; Variety Show '53. **"Sunshine Cake."**

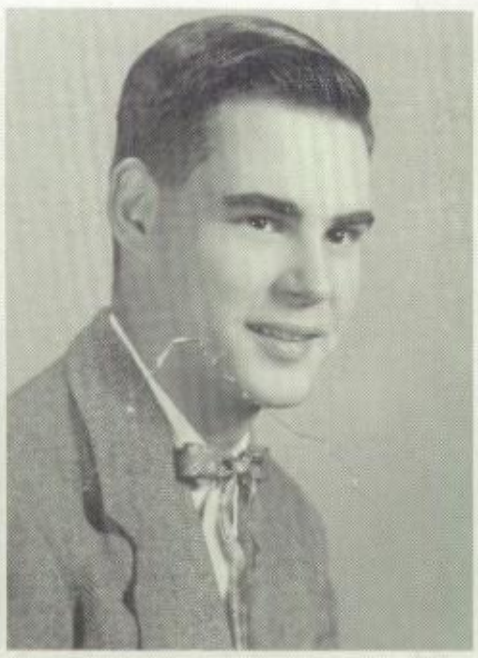

GLORIA OATS
Y-Teens; Girls' Club; D.E. **"Hello Sunshine."**

RICHARD OLTMAN
Glee Club; A Cappella Choir; Red Mill"; Variety Show '51; Variety Show '53; Wednesday Sing; "Stage Door". **"Taking It Easy."**

MATT ONDREY
Industrial Education; Frosh-Soph Club; F.F.A.; Drama-Les Enfants; F.G.I.; Hunting and Fishing; Glee Club; Athletic Usher; Football 1. **"Me and My Imagination."**

SIDNEY PARKER
F.G.I. Student Council; Quill and Scroll; Business Club; Pekinois. **"Careless."**

THOMAS C. PATRICK
Photography Club; Talent; Drama-Les Enfants; Student Council; Glee Club; Dance Band; Band; Orchestra; A Cappella Choir; "Red Mill"; Variety Show '51; Variety Show '53; Pep Band; Wednesday Sing; "Stage Door". **"When Irish Eyes Are Smiling."**

LLOYD PEAKE
Basketball Club; Frosh-Soph Club; Intramural; Athletic Usher; Football 2; Basketball 1, 2; Baseball 1, 2. **"He's A Sure Thing."**

LERA MARY PETERS
Y-Teens; Wednesday Sing; Austria; Handicraft; Co-op. **"Grace For Every Need."**

SHIRLEY PETTY
Y-Teens; Wednesday Sing; D.E. **"Belle of the Ball."**

JUDITH PHILLIPPE
Drama-Les Enfants President; Girls' Club; Glee Club; Dance Band Vocalist; F.T.A.; Melody Maids; A Cappella Choir; Variety Show '53; Transfer from Vincennes, Indiana. **"Beautiful, Beautiful, Brown Eyes."**

CAROL PHILLIPS
Y-Teens; Girls' Club; Wednesday Sing. **"Jeepers, Creepers!"**

JUDITH PHILLIPS
Tap Club; Pekinian; Student Council; Girls' Club Prom Court; Majorette; Dance Band Vocalist; F.T.A.; Glee Club; Melody Maids; Homecoming Court; A Cappella Choir; "Red Mill"; Variety Show '51; Variety Show '53; "Alice in Wonderland"; Spring Sports' Court. **"A Pretty Girl Is Like A Melody."**

ADA LUCILLE PINKSTAFF
F.N.C.; Glee Club; Transfer from Bruceville, Indiana. **"Wrap Your Troubles in Dreams."**

RICHARD PITTS
Industrial Education; F.G.I.; D.O.; Band. **"Anything Can Happen!"**

KAY MURRAY PRATT
Tap Club; Spring Frolic Principal '51, '52, '53; G.A.A.; Wednesday Sing; D.E. Treasurer. **"No Other Love."**

JOSEPHINE RANDLE
Y-Teens; Photography Club; Tap Club; Pekinois; Glee Clubl Co-op. **"Come, Josephine, In My Flying Machine."**

DALE M. RANNEY
Basketball Club; Frosh-Soph Club; F.G.I.; Hunting and Fishing; Rifle Club. **"It's All Right With Me."**

ERMA REED
Y-Teens; Photography Club; Book Club; Music Theory; Spanish Club; Girls' Club; Co-op. **"Pretty Brunette."**

FRITZ REIS
Photography Club; Hunting and Fishing; D.O. **"Give Me Time."**

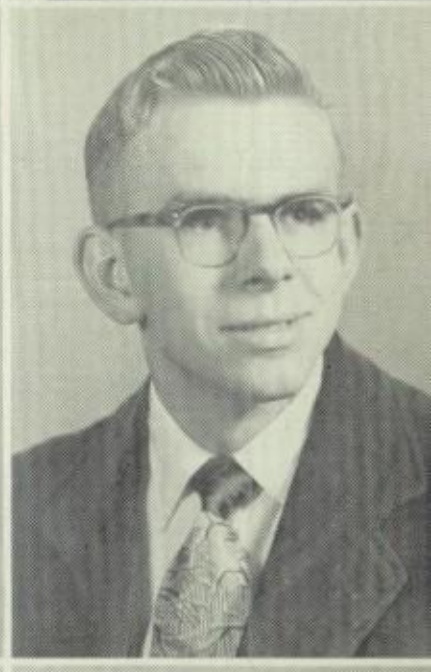

JOANNE RIFE
Tap Club; Austria; Spanish Club; Girls' Club; Pekinois; Glee Club; A Cappella Choir; Variety Show '53. **"Baby Face."**

BEN ROSE
Wrestling Club President and Secretary-Treasurer; Glee Club; Dance Band Vocalist; Band; A Cappella Choir; Wrestling 1, 2*, 3*, 4*; Variety Show '53. **"I Feel A Song Comin' On!"**

SHIRLEY ANN ROSE
Music Theory; F.H.A.; Girls' Club; A Cappella Choir; Transfer from Little Rock, Arkansas. **"It's A Lovely Day Today."**

WAYNE ROWELL
F.F.A.; Music Theory. **"How're Ya Gonna Keep 'Em Down On The Farm?"**

JIM RUST
Basketball Club; Movie Operator's Club; Intramural; Spanish Club; Boys' Club; Track 3*, 4*, Manager 1, 2; Cross Country 4*. **"My Silent Mood."**

MARY ANN RYAN
F.N.C.; Transfer from Lincoln. **"Girl of My Dreams."**

. . . . I was singing this song . . . .

MARY LOUISE SANTANNA
Y-Teens; Tap Club; Austria; Spanish Club; Glee Club; A Cappella Choir; G.A.A.; Wednesday Sing; Variety Show '53. **"Always A Friend."**

CLARABEL SARFF
Y-Teens; Spanish Club; Majorette; F.T.A.; Band; G.A.A.; Junior Y-Teens President. **"I Love A Parade!"**

LOUIS SCHAUMLEFFEL
Industrial Education; D.O. **"Do I Worry?"**

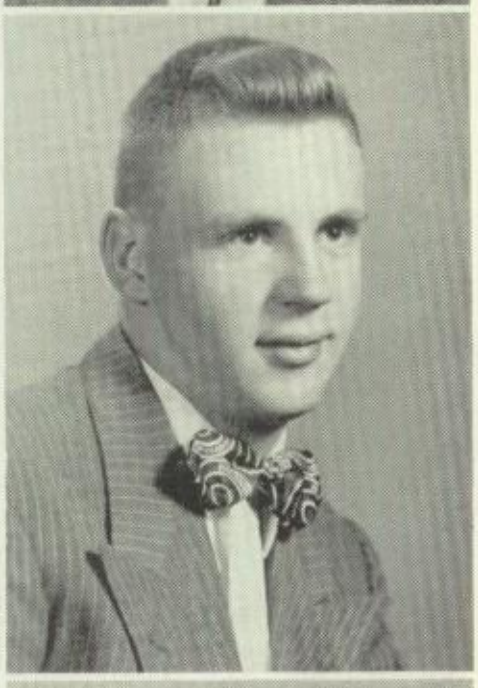

CLIFFORD SCHIMMELPFENNIG
F.F.A. **"Country Boy."**

DALE SCHLEDER
Boys' Club; F.F.A.; Variety Show '53; Track 3*, 4*. **"Ladies Man!"**

ALVIN SCHMIDT
Basketball Club; Intramural; F.G.I.; Hunting and Fishing. **"Get Thee Behind Me, Satan!"**

NANCY LYNN SCOTT
Talent; F.N.C.; Music Theory; Honor Society; F.T.A.; Wednesday Sing; "Alice In Wonderland". **"You're So Understanding."**

SHIRLEY SECREST
Y-Teens; Needlecraft. **"Look For The Silver Lining."**

CAROL ANN SHEPPERT
Talent; Student Council; Music Theory; Girls' Club; Pekinois; F.T.A.; Co-op; Band; Orchestra; Variety Show '53. **"Cheerful Little Earful!"**

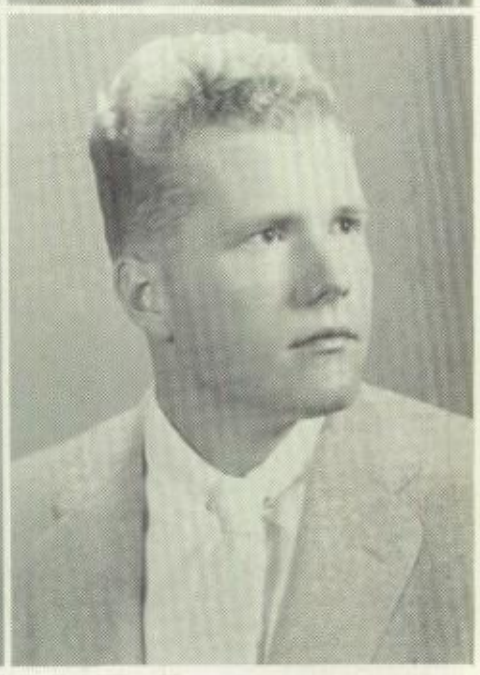

BARBARA SIMPSON
Art Club; Tap Club; G.A.A. **"Let's Have A Good Time."**

SALLY ANN SIMPSON
Tap Club; Handicraft Club; Spring Frolic Principal '52; G.A.A. **"Swinging Down The Lane."**

JERRY SLACK
Photography Club; Drama-Les Enfants; Boys' Club; Glee Club; Athletic Usher; A Cappella Choir; Rifle Club; "Red Mill"; Variety Show '51; Variety Show '53; Football 2; Wednesday Sing. **"A Good Man Is Hard To Find."**

We'll meet again . . . .

Don't know where . . . .

SHARON SMITH
N.F.L.; Austria; Drama-Les Enfants; Debate; Girls' Club; Pekinois; Glee Club; F.T.A.; Usherettes; A Cappella Choir; "Red Mill"; "Green Grow the Lilacs"; "Life With Father"; Wednesday Sing; "Stage Door"; Thespians; Variety Show '53. **"Sometimes I'm Happy, Sometimes I'm Blue!"**

WILLIAM SOMMER
N.F.L.; Talent; Pekinian; Austria Associate Member; Drama-Les Enfants; Student Council; Quill and Scroll President; Debate; Boys' Club; Honor Society; Pekinois; F.T.A. Treasurer; Band; Orchestra; A Cappella Choir; Thespians; "Red Mill"; Variety Show '51; Variety Show '53; "Green Grow the Lilacs"; "Our Town"; "George Washington Slept Here"; "Life With Father"; "Alice in Wonderland"; Chink Chatter; "Aria De Capo"; "Stage Door". **"Mr. Taptoes."**

FLOYD SOURS
Chess and Checkers Club; Intramural; Hunting and Fishing; Glee Club; Athletic Usher; A Cappella Choir; "Red Mill"; Variety Show '51; Variety Show '53; Wednesday Sing; **"Ain't We Got Fun!"**

MILDRED SQUIRE
Tap Club. **"We Love The Sunshine Of Your Smile."**

KEITH STACKHOUSE
Wrestling Club Secretary; Student Council; Business Club; Boy's Club; Variety Show '53; Track 1, 2, 3; Wrestling 3*, 4*; Wrestling Captain and Manager; Cross Country 2, 3*, 4*; Baseball Manager 4. **"Just Like That!"**

NANCY MARTHA STANSBURY
Y-Teens; Talent; Book Club; Austria; Girls' Club. **"Nancy, With the Smiling Face."**

CAROL J. STEELE
Y-Teens; F.N.C.; Tap Club; Junior Treasurer; Majorette; Band. **"Hey, Good Lookin'!"**

JUDITH ANNE STEWART
Talent; Pekinian; Drama-Les Enfant; Student Council; Girls' Club Cabinet; Spring Frolic Principal '53; F.T.A.; A Cappella Choir; "Red Mill"; "Our Town"; "Alice In Wonderland"; Variety Show '53. **"Someone Like You Cheers Everything Gloomy."**

WILLIAM J. STOREY
Photography Club; Wrestling Club; Movie Operator's Club; Business Club; Wrestling Manager 4. **"I'll Get By!"**

EVELYN J. STRUBHAR
Needlecraft; Handcraft Club; Glee Club; G.A.A.; Wednesday Sing. **"All Dressed Up To Smile."**

FAITH STRUBHAR
Y-Teens; Pekinian; Girls' Club; Pekinois; Co-op. **"It Must Be Spring."**

AVIS ANN SUMNEY
F.N.C.; Tap Club; Glee Club; Band. **"If I Were A Bell I'd Be Ringing."**

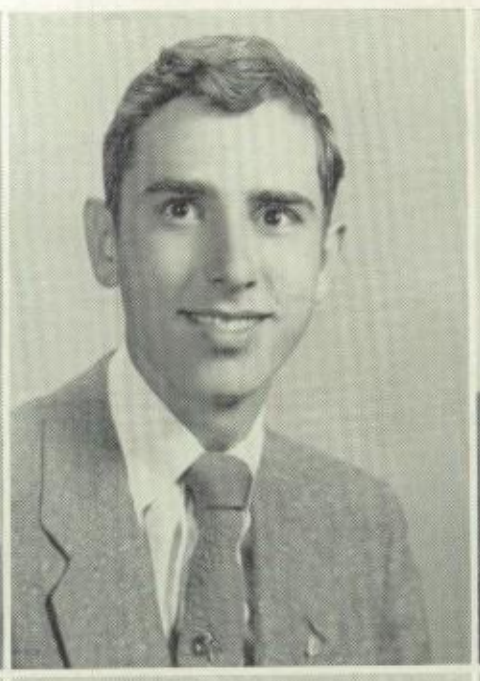

Don't know when . . . .

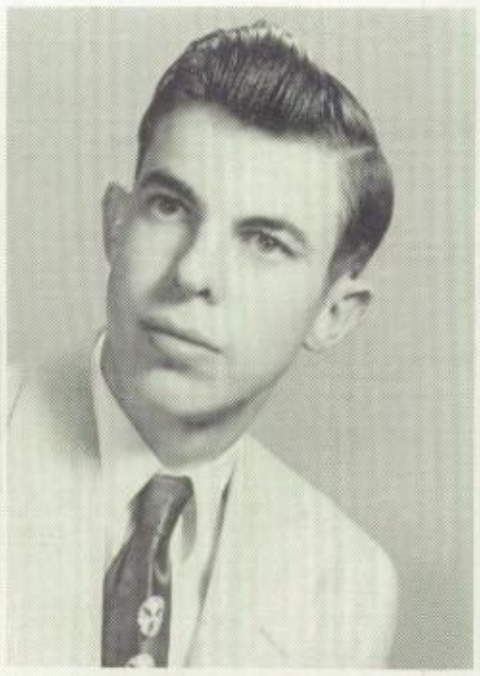

YVONNE TEMPLETON
Y-Teens; F.N.C.; Music Theory; Girls' Club; Wednesday Sing; D.E. **"Takin' A Chance On Love."**

WILSON THOMAS
Photography Club; Austria; Band. **"Be Good To Yourself."**

JOHN THORNTON
Wrestling Club; Frosh-Soph Club; Intramural; Tumbling Club; Boys' Club; Athletic Usher; Football 1, 2, 3*, Manager 4; Basketball 1; Tennis 1. **"We Love The Guy."**

TOM TRAINOR
F.F.A.; Hunting and Fishing; D.O. **"I Want To Live A Little!"**

MARY ALICE TUCKER
Y-Teens; F.N.C.; Drama—Les Enfants; Girls' Club; Usherettes. **"The Moon Came Up With A Great Idea Last Nite!"**

GEORGE E. TUTTLE
F.F.A.; Boys' Club. **"High On The List!"**

DORLA VAN DYKE
Cheerleader; Art Club; Tap Club; Student Council; Spring Frolic Principal '53; Prom Court; Secretary-Treasurer Freshman; Senior Treasurer; Frosh-Soph Court; D.E. **"Five Foot Two, Eyes of Blue."**

JOHN VAN NESS
Pekinois; Band. **"Stringin' Along."**

SUSAN VAUGHN
Y-Teens; A Cappella Choir; Variety Show '53. **"If You Knew Susie Like I Know Susie!"**

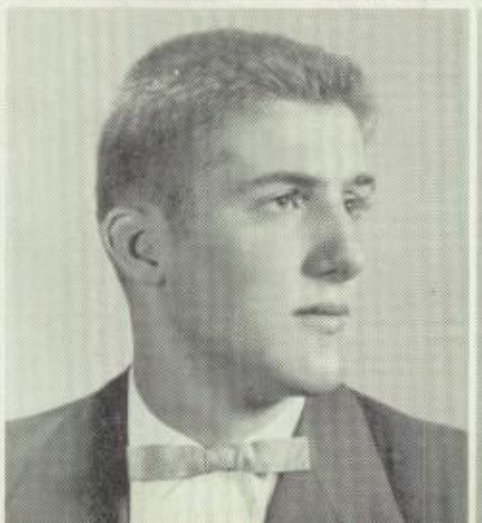

BERNIECE VERMILLION
Spanish Club; Girls' Club; Glee; Club Melody Maids; Usherettes; A Cappella Choir; "Red Mill"; Variety Show '53. **"Lovely To Look At."**

FRANK VIDONI
Frosh-Soph Club; Intramural; Hunting and Fishing Club; Athletic Usher; Football 2, 3*, 4*; Baseball 2, 3*, 4*. **"Where Ya Goin' To Be When The Moon Shines?"**

CAROL ANN VOGEL
Tap Club; Spanish Club; Girls' Club; Spring Frolic Principal '52, '53; Glee Club; Majorette; A Cappella Choir; "Red Mill"; Variety Show '51; Variety Show '53; Rockettes. **"Dance, Ballerina, Dance!"**

HARRY VOLL
Photography Club; Movie Operator's Club; Austria; Student Council; Glee Club; A Cappella Choir; Variety Show '51; Variety Show '53; Football Manager 1, 2, 3, 4; Basketball Manager 2, 3; Golf 2, 3; Wednesday Sing. **"Crazy Man, Crazy!"**

CHARLES DANIEL VONDERHEIDE
Movie Operator's Club; Austria; Track 2, 3. **"Tell Me Why."**

JANICE WADE
Tap Club; Music Theory; Handcraft Club; Spanish Club; G.A.A.; Wednesday Sing. **"A Quiet Girl."**

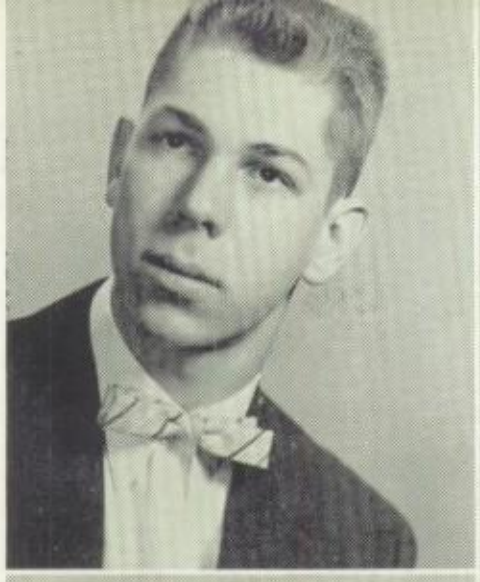

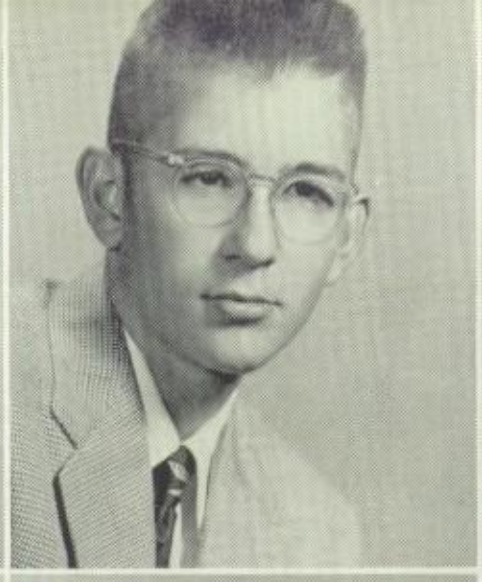

ROBERT WALKER
Photography Club; Movie Operator's Club; Pekinian; School Photographer; Football Manager 1, 2. **"I'll Be Lucky Some Day."**

DALE WALSH
Debate; Tumbling Club; Football 1; Track 1. **"I'm Never Satisfied."**

JACK WALTERS
Hunting and Fishing Club; C.O.; D.E. **"I Wonder, I Wonder, I Wonder."**

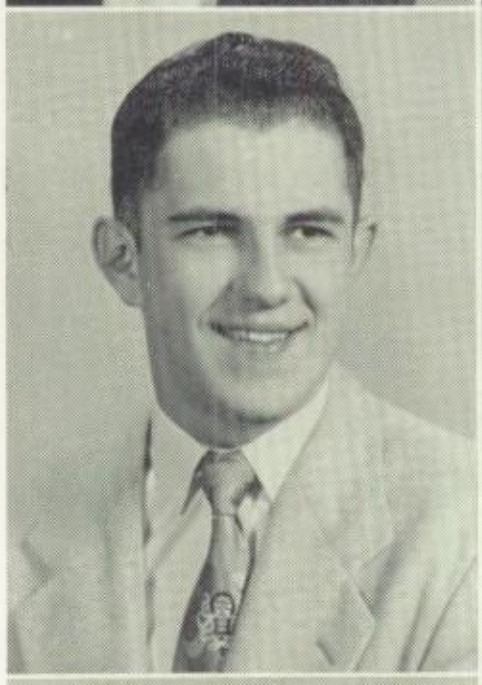

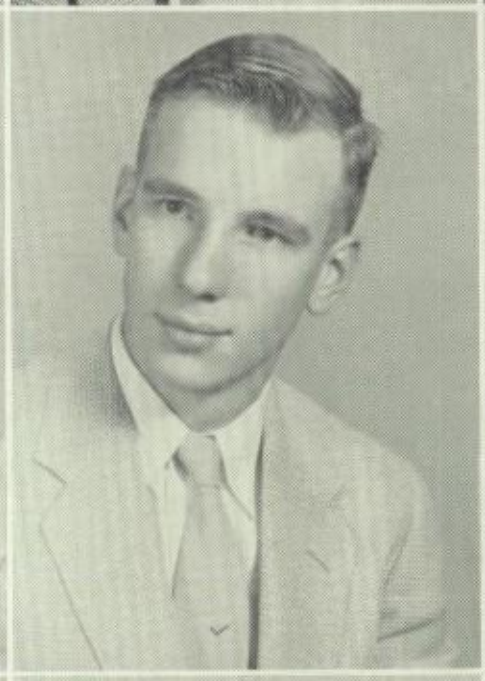

MARY WANLESS
Co-op. **"Life Is A Wonderful Thing."**

JERRY WARD
Drama-Les Enfants; Hunting and Fishing; Glee Club; F.T.A.; A Cappella Choir; "Red Mill"; Variety Show '51; Variety Show '53. **"Strange Things Are Happening."**

BILL WARNER
Photography Club; Intramural; Business Club; Hunting and Fishing Club; Tumbling Club; D.E. **"Let's Live A Little."**

JOHN G. WATSON
Basketball Club; Frosh-Soph Club; Student Council; Athletic Usher; Football 1, 2*, 3*, 4*; Basketball 1, 2, 3; Baseball 1*, 2*, 3*, 4*. **"You've Got To Be A Football Hero!"**

VIVIAN WEGHORST
G.A.A.; Rifle Club. **"Take Me Out To The Ball Game."**

MAUREEN WENDLAND
Tap Club. **"Bless You For Being An Angel."**

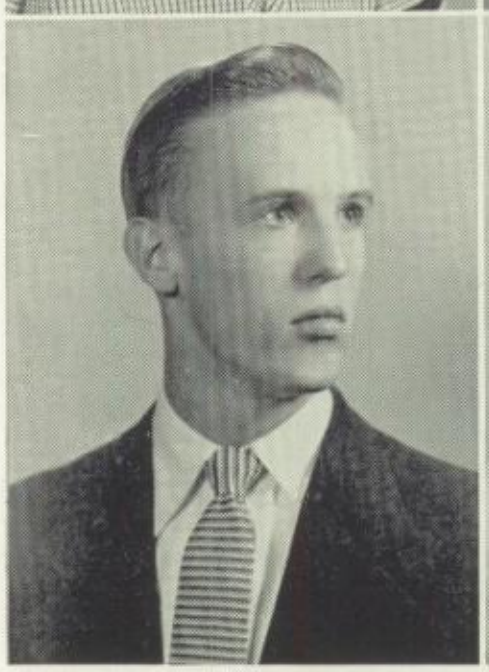

. . . . but I know

ALAN WEYHRICH
F.F.A.; Boys' Club; Athletic Usher; A Cappella Choir; "Red Mill"; Variety Show '51; Variety Show '53; "Hasty Heart"; Football 1, 2*, 3*, 4*. **"A, You're Adorable."**

LORAINE WEYRICH
F.F.A. **"Old MacWeyrich Had A Farm."**

SAM WHEELER
Travel Club; Wrestling Club; F.F.A.; Chess and Checkers Club. **"I Feel So Unnecessary."**

KARALYN WILDEBER
F.N.C.; Book Club; Girls' Club; Co-op; Usherettes; A Cappella Choir; "Red Mill." **"You're A Real Good Friend."**

LEE WILDER
Photography Club; Tennis 1, 2. **"I'm Just A Lucky Guy."**

DORIS WILLOUGHBY
Y-Teens; F.N.C.; Book Club; Austria; Girls' Club; Glee Club; A Cappella Choir; "Red Mill"; Variety Show '53. **"Love Is The Sweetest Thing!"**

DONNA WINKLER
F.N.C.; Drama-Les Enfants; Student Council; Music Theory; F.H.A.; Girls' Club; Majorette; Band; Orchestra; A Cappella Choir; G.A.A.; "Red Mill"; Variety Show '53. **"Everything I Have Is Yours."**

MARI LOU WINTERS
Y-Teens; Girls' Club; D.E. **"I Want To Be Happy."**

ROBERT WISEMAN
Chess and Checkers Club; Book Club; D.E.; Friday Sing. **"I'll Be Hangin' Around."**

PAT WOELFLE
Tap Club; Book Club; Glee Club; A Cappella Choir; Variety Show '53. **"Why Worry?"**

NORMA WOLFER
Spanish Club President; Girls' Club; Glee Club; Honor Society; Melody Maids; A Cappella Choir; "Red Mill"; Variety Show '53. **"She Walks in Music."**

SHARRON WOLFER
Y-Teens; Art Club; N.F.L.; Talent; Austria; Drama-Les Enfants; Student Council; Music Theory; Debate; Girls' Club Council; Honor Society; Glee Club; Usherettes; A Cappella Choir; "Red Mill"; "Alice In Wonderland"; Speaker's Bureau; Girls' State Representative; Tours by Tape; Thespians; "Stage Door"; Variety Show '53. **"Swinging On A Star!"**

We'll meet again

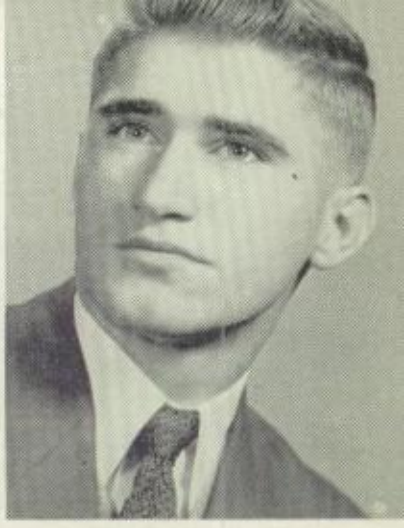

LINDA WOODWORTH
Y-Teens; G.A.A. **"Walking In Sunshine."**

JIM ZIEGLOSKY
Art Club; Wrestling Club; Frosh-Soph Club; Hunting and Fishing; Boys' Club; Glee Club; Athletic Usher; A Cappella Choir; "Red Mill"; Variety Show '53; Football 1, 2, 3*, 4*; Track 1, 2, 3, 4; Wrestling 1, 2, 3. **"Why Does It Get So Late So Early?"**

LUCILLE ZESSIN
Y-Teens; Wednesday Sing. **"Never Trouble Trouble 'Til Trouble Troubles You."**

JERRY YOUNG
Wrestling Club; Student Council; A Cappella Choir; Wednesday Sing; Letterman's Club; Wrestling 1*, 2*, 3*, 4*; Cross Country 3*; Variety Show '53. **"It's A Great Day."**

Some sunny day!

When not in classes, Seniors enjoy the Dragons' Den.

Junior Class Officers

Bill Fredrick, Vice-President

Beverly Kelley, Secretary

Tom Lindquist, President

Joyce Endicott, Treasurer

As we come to the realization that our junior year is closing, most of us look back to a wonderful year of experience and opportunity at PCHS. Highlighting the year's activities was an evening of music and dancing at the Junior-Senior Prom, during which two of our classmates were crowned King and Queen. Climaxing the school year was the Student Council election, when one of our members was given the gavel symbolizing his leadership during another year's work of the Student Council. These outstanding honors will remain significant in the minds of the juniors as we move into the final step of our educational ladder at PCHS.

Roger Alexander
Morris Dean Allen
Ronald Andreoni
Shirlene Arnett

Nancy Atkins
Robert Barnard
Ronald Barnes
Roy Barnes

Barbara Barthel
James Bayles
John Bell
Roger Benedict

Jerry Benjamin
Larry Bennett
George Bishop
Laurence Bishop

Darrell Black
Roland Bland
Bonnie Bodie
Patricia Boldon

Nancy Boller
Carolyn Breaden
Arthur Brecher
Sharon Buchanan

Just one more chance

to live again the happy school days

Don Buckley
Benny Camden
Billy Camden
Walter Carl

Joyce Carpenter
Richard Carroll
Henry Chapman
Dorothy Christensen

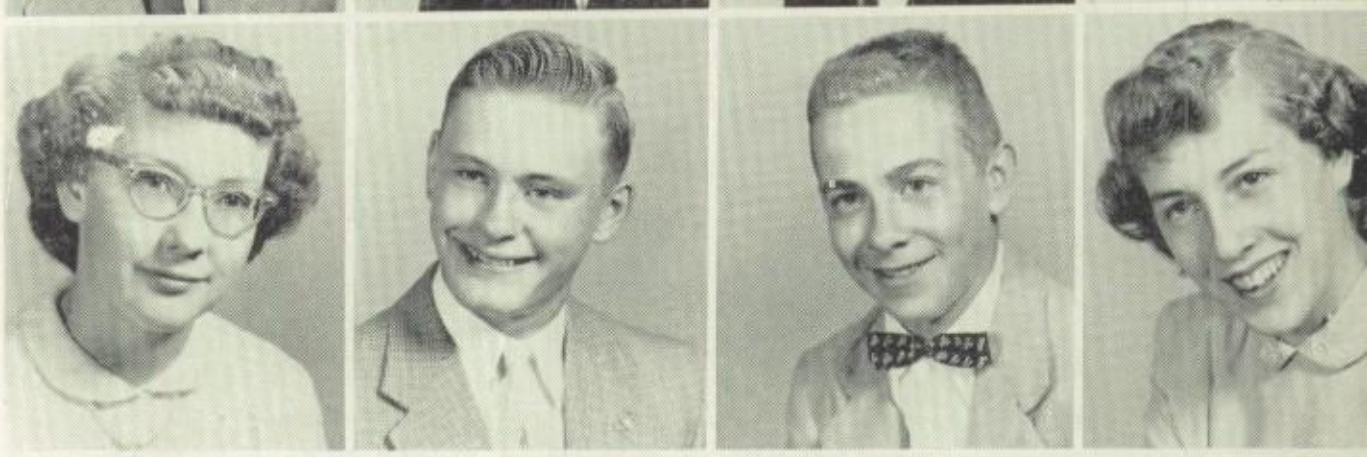

James Clayberg
William Cole
Philip Colin
Ann Conaghan

Joyce Condor
Nancy Conway
Sherill Cordts
Jerry Cox

Donna Crouch
Diane Culshaw
Ellen Dall
James Davis

Lela Davis
Warren Davis
Douglas Dehnert
Melvin Deskin

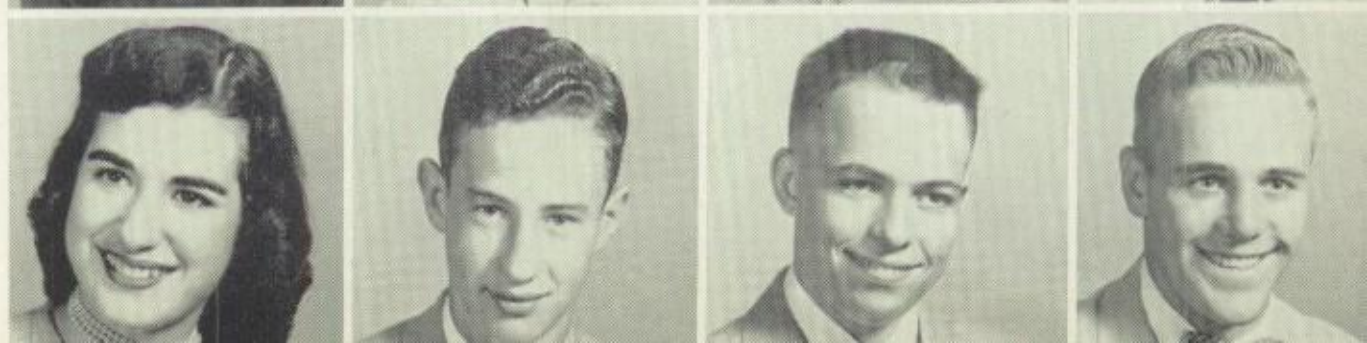

Brian DeSollar
Marlene Dewey
Barbara Doughty
Sheila Dourneen

Glenna Doxstader
Frances Durr
Gene Dutton
Marcia Eden

David Edwards
Mary Alice Ehrlicher
Sally Eichelberger
Norita Eitenmiller

Patricia Elliot
Joyce Endicott
Jerry Enos
Edward Ercegovich

Joe Ercegovich
Patty Feaster
Edward Fereira
James Fereira

Donald Fischer
Patricia Fisher
Virginia Fitzanko
Gene Fitzgerald

Donna Forbis
LaRue Foster
Barbara Frampton
Janet Frazier

William Fredrick
Marvin Friedrich
Jo Ann Funk
Robert Furlong

Ruth Gallagher
Donald Garman
Virginia Garman
Richard Gay

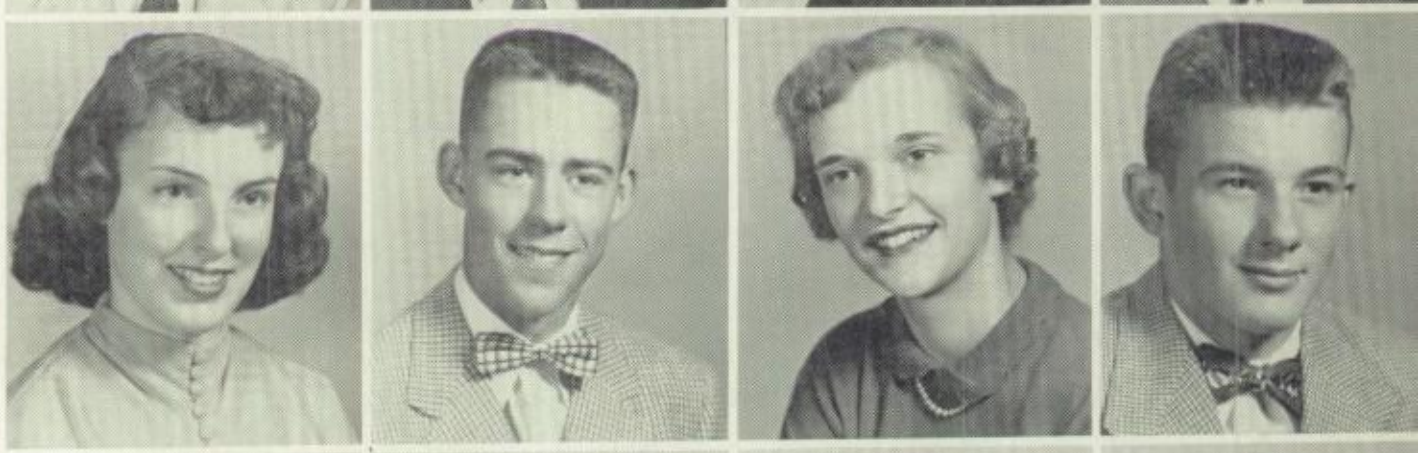

Mary Beth Gerspacher
Ronald Ghidina
Carol Gibbs
Donnie Goldman

Mary Lou Good
Patrick Grant
Phyllis Graumann
Kitty Gray

Leta Gray
Virginia Green
Glenda Gregory
William Griffin

Just one more chance

Bob Gschwend
Darrell Guidotti
Barbara Gulon
Elsie Hannah

John Helman
Carole Henson
Don Hermes
Diana Herren

Frank Hodshire
Wiley Holmes
Judi Horner
Barbara Houghton

Tom Hudson
Joanne Hutchison
Gloria Jackson
Terry Jackson

Joanne Jacobs
Phillip Janssen
Irene Jefford
Lucy Jefford

Kenneth Jibben
Thomas Jones
Garlen Jungers
Helen Keil

to learn the meaning of friendship

And to apply it every new day

Beverly Kelley
Sally Kellogg
Louis Kindred
Barry Kirchner

Harold Klein
Raymon Kline
Karen Knoll
Barbara Kraeger

Kay Krohn
Frederick Kunz
Patricia Lacock
Elma Lambert

Betty Lampton
Barbara Langley
Norman Lantz
Benjie Lawson

Charles Lawson
Robert Lawson
Larry Lee
Glen Lehman

Richard Lewis
Thomas Lindquist
Martha Lindsey
Martin Lohmann

Just one more chance

Barbara Lohrenz
Carol Lorey
Marylin Lough
Velma Lynn

Dianne Mair
Linda Marek
Frank Marlow
Joan Marquardt

Mary Kay Martens
Linda Martin
Mabel Martin
Mary Jo Martin

Patricia McDowell
Carol McFarden
Jack McFarden
Sharon McGarvey

Howard McMillan
Janyce Meads
Beverly Metcalf
Ellen Meyer

William Mitchell
Darlene Monge
Roy Morley
Amy Moss

Marilyn Nash
Ethel Neavear
Joann Nellos
Louise Ruby Nelson

Karl Nordling
Diane Norris
DeEtta Opper
Sharlene Ozella

Betty Parke
Kay Parks
Donna Peck
Louise Pescaglia

Judy Petty
Phyllis Plaster
Gary Prince
Mary Rakestraw

Barbara Reader
Gloria Rebuffoni
Robert Rigney
Charles Riley

Ralph Rockwell
Sandra Rohrs
Faye Roy
Darlene Rutledge

It seems as though it was just yesterday

James Saal
Dianne Sabine
Evelyn Schappaugh
Vergie Schleder

Donna Schlieman
Bonnie Schlottman
Phyllis Schmider
Scott Schmidt

Don Schneider
Dale Schott
Gary Schrader
Don Schueler

Geneive Scott
Robert Sea
Janice Selby
Jane Selman

Gregory Serangeli
Gary Sevier
Jack Seymore
Bill Shallenberger

Wanita Smalley
Alan Smith
Carol Smith
Darlene Smith

When we were only little freshies

And now we're going to be seniors

Frances Smith
Marlene Snyder
Sharill Splittgerber
Russel Staker

Rosemary Stanbery
Jack Starcevich
Bill Stolin
Patty Stovall

Patricia Tarr
Donald Taylor
Lucille Taylor
Sharon Tebben

Jim Tegtmeyer
Roberta Templeton
Shirley Tennyson
Delores Teter

Elsie Thees
Charles Thomas
Larry Thomas
Judy Thompson

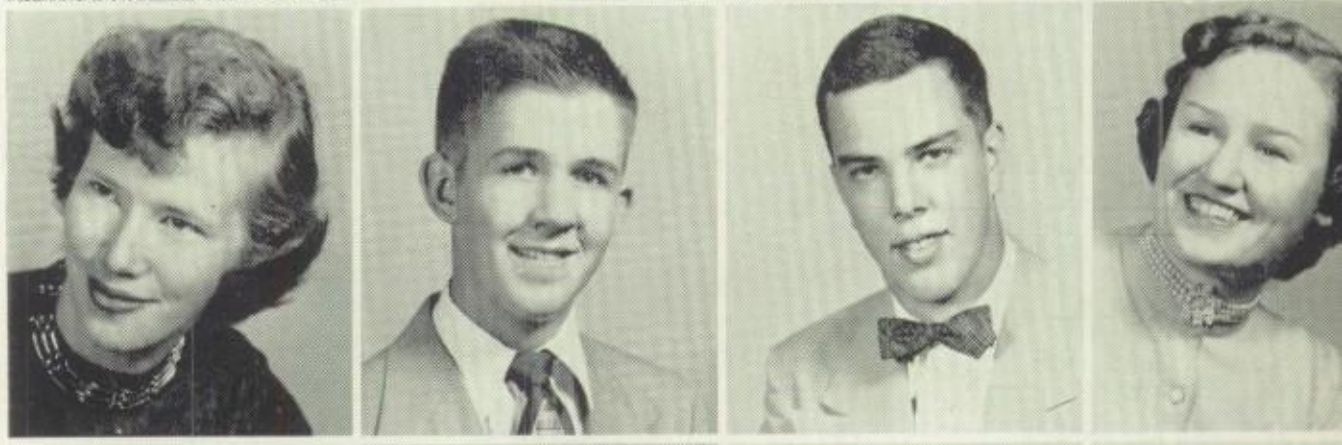

Bill Thorne
Richard Tolbert
Jane Trimble
Vernon Tuttle

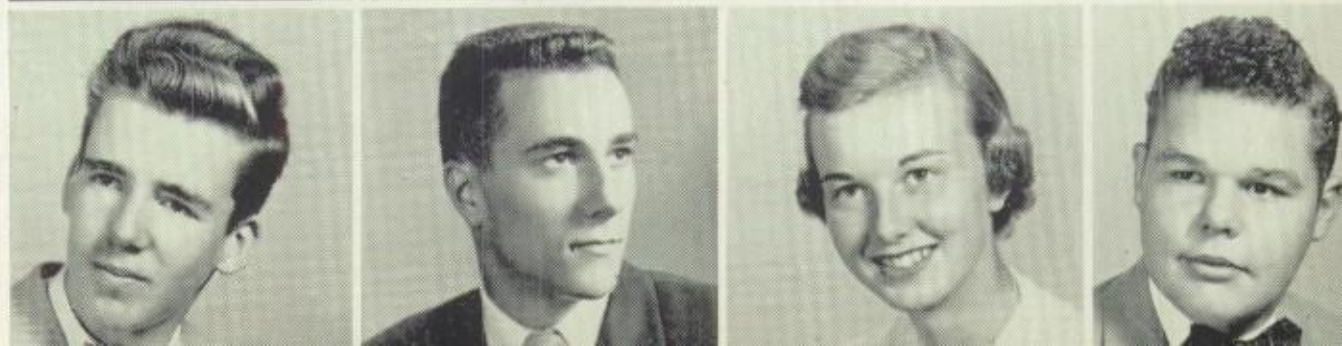

So we have . . . Just one more chance

Rosalie Utech
Thomas Veerman
Larry Vogel
Sandra VonBoeckman

Carol Wade
Beverly Walters
James Warner
Robert Waskowski

Frances Watson
Nancy Weithe
Richard Wherry
Annette White

Lowenda Whitley
Mary Williams
Dixie Willoughby
Lynn Wolfer

William Wright
Barbara Wubben
Wayne Yarber
Marie Yerly

Glen Zimmerman
Tim Zimmerman

Sophomore Class Officers

Nancy Dancey, Treasurer

Jane Ricketts, Secretary

Mary Lou Challberg, President

Margie Carl, Vice-President

At last, after successfully completing our freshman year, we have the pleasure of calling those who are still freshmen, "Greenies".

The biggest event on the calendar for us this year was the Frosh-Soph Party. One of the main attractions was the unusual decorations which depicted an appropriate fall theme, "Football". The crowning of Margie Carl and Joe Berardi as Princess and Prince ended a memorable evening for all.

As the year draws to a close, we are all looking forward to being upperclassmen and to attending the Junior-Senior Prom. But we'll look back with fond memories to our first two years in Pekin High.

Eleanor Aimone
Judith Albers
Jerry Alessi
Fritz Alexander
Mary Lou Allan

Larry Andrae
Eileen Andrus
Sharon Arnett
Bill Baker
Ray Barnes

Joe Baressi
Norma Batchelder
Mary Ann Beach
Richard Becker
Joan Benassi

Melvin Behrends
Gary Bennewitz
Joe Berardi
Eugene Bernshausen
Mildred Bishop

Donna Blackburn
Joann Bloom
Joann Bodie
Rosalie Boldon
Linda Bonnette

Diane Boughton
Evelyn Boyer
Pat Boyer
Carolyn Brown
Steven Budisalich

Norman Burke
Donna Burroughs
Patsy Caldwell
Joann Calico
Larry Calvetti

In this year

Oh what fun we've had . . . .

Margie Carl
Jerry Carson
Jim Carter
Louise Cavin
Mary Lou Challberg

Jerry Christensen
Pam Christensen
LeVerne Clark
Janice Claton
Carol Coghlan

Thomas Colson
Thelma Cook
Peggy Cottingham
Dorothy Crawford
Herbert Crawford

Darrell Crohn
Allan Currie
Thelma Dagit
Nancy Dancey
Conway Davis

Ronald Davis
Ronald DeBoer
Virgil DeBoer
Jeanie DeLaval
Jerone Deverman

Donna DeWeese
Joe Dietrich
James Donahue
Richard Doubet
David Dringenberg

Diane Drury
Larry Duckett
Diane Dunn
Loretta DuPage
Carol Duthoo

We crowned a princess and a prince

Beulah Eldert
Eulah Eldert
Lola Elliott
Luellen Emmons
Mark English

Joe Epkins
Nola Erxleben
Kay Eubanks
Beverly Everett
Larry Fabry

Rosalie Fabry
Vada Forbis
Ronald Foust
Barbara Frazee
Leon Frigard

Marlene Fulk
Norma Furlong
Delmar Garber
Ronald Garber
Ronnie Garlish

Kenneth Garman
Roberta Gehrig
Pauline Ghidina
Alice Gilmore
Lowell Goetze

Judith Goodall
Gary Goodrich
Faye Greathouse
Betty Lou Gredell
Mickey Green

Patricia Elaine Greenwood
Arthur Griffin
Nora Grigsby
Delores Guengerich
Deanna Hagen

Shirley Hallar
Virginia Hallar
Mary Hannan
Shirley Harris
Shirley Hartman

Darlene Hawkins
Dorothy Haynes
Jerry Heilingstein
Gary Heilman
Phyllis Heilman

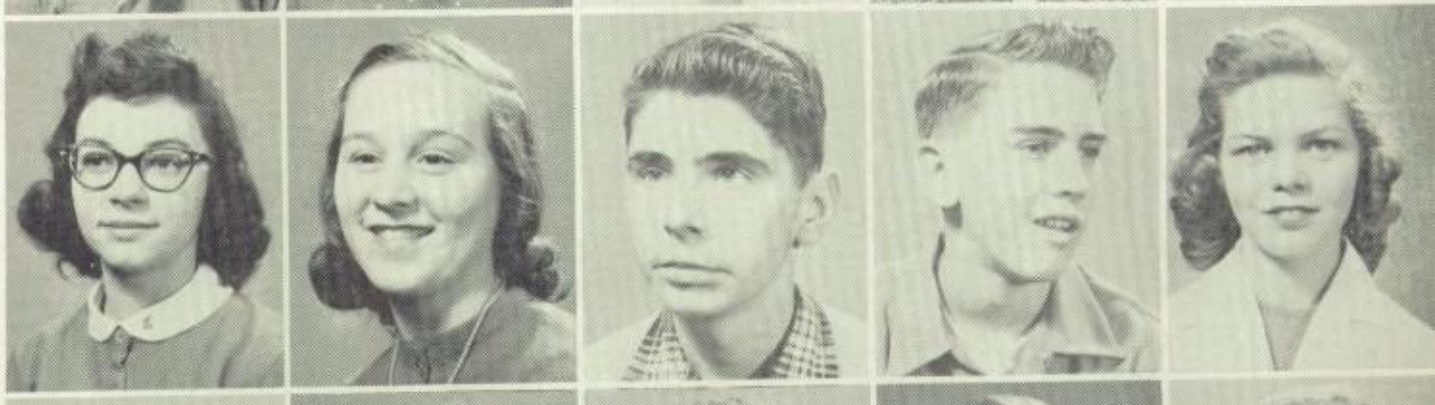

Robert Hendershott
Carol Henricks
Dean Hering
Edna Hilst
Charles Hodgson

Dawn Hoffert
Mary Kay Hoffert
Roberta Holt
Violet Hutchison
Marlene Hyatt

Melva Jackson
Karleen Jagla
Julie Jansen
Ken Jansen
Judith Jayne

Ronnie Johns
Diane Johnson
Richard Jones
George Kares
Robert Kennedy

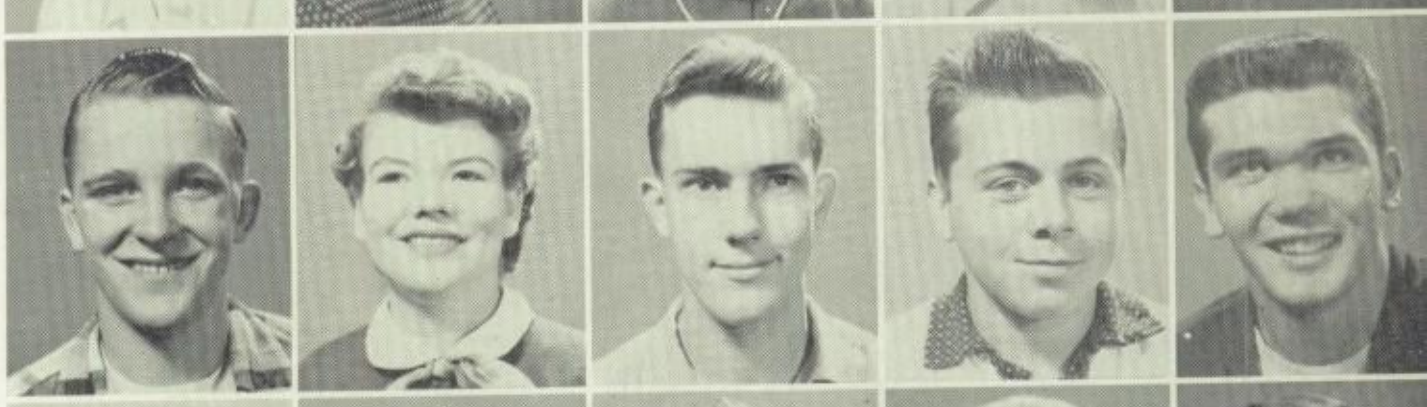

Karen Kenyon
James Knackmuhs
Judith Knight
Betty Kohlbacher
Loan Krannich

. . . . If we had it to do again . . . .

Barbara Krieglstein
Carol Kumpf
William Kunz
Donald Landis
Frederick LaRosh

Beverly Lasley
Walter Layer
Sherrill Lehman
Bonnie Ling
Susan Litz

Carolyn Livengood
Janis Lloyd
Carl Long
Carolyn Longden
Richard Loy

Richard Luft
Terry Lyon
Phyllis Luster
Emil Malavolti
Kenneth Maple

Darrell Maus
Richard Mayeur
June McAvin
Margaret McCombs
Sandra McGovern

Kay McLey
James McMillan
Billy Meisinger
Robert Miller
Kenneth Mills

James Mitchell
Terry Monti
Larry Moore
Elmer Moreschi
JoAnn Morrison

We would do it just the same

Oh we'll never . . . .

Pat Morrow
Maridell Mouck
Carolyn Munson
Mike Munson
Arthur Nack

Floyd Nelson
Dean Neuendorf
Monica Neylon
David Noard
Merrilee Oberle

Evelyn Oedewaldt
Sandra Olson
Deanne Oltman
Stanley Ondrey
Sandra Parks

Michael Parker
Douglas Payne
Charles Pettit
Donald Pettit
Beverly Phillips

Lynn Pollock
Sandra Potts
Virginia Prandoni
Dolland Price
Marlene Quarello

Don Radcliffe
Jerry Radford
Carol Rahn
Sonja Rak
Jack Randall

Bonnie Reed
Richard Regentz
Pat Rench
Jane Ricketts
Robert Riek

No we'll never

Darlene Risius
Art Riviere
Wanda Robinson
Sharlene Rockhold
Kenny Roman

LaVon Rowe
Gilbert Runyon
George Rushford
Sharon Saal
James Sauder

Mary Ann Schacherbauer
Don Schimmelpfennig
Robert Scott
Sharon Scott
Nancy Selman

LaVern Shelton
Carolyn Shepperd
Lynn Shriver
Jennice Smith
Larry Simpson

Merywon Smith
Tom Snyder
Fred Soady
Lilah Staker
Carl Staley

Daryl Steele
Tom Stewart
Warren Stovall
Denny Sullivan
Kathryn Sutton

Ronald Temple
Murleen Tennell
Joyce Thomas
Dick Thompson
Beverly Thorne

Sara Ann Thurwanger
Pat Tincher
Helen Tipton
Nancy Toel
Patsy Twohig

Shirley Uppole
Donna Utter
Mary Van Buren
Sherrie Van Dyke
Shirley Voege

Kenny Vogel
Dale Vonderheide
Carol Wagner
Jerry Wall
Curtis Welty

Linda Wheeler
Pat White
Robert White
Ronnie Whittaker
Virginia Wildeber

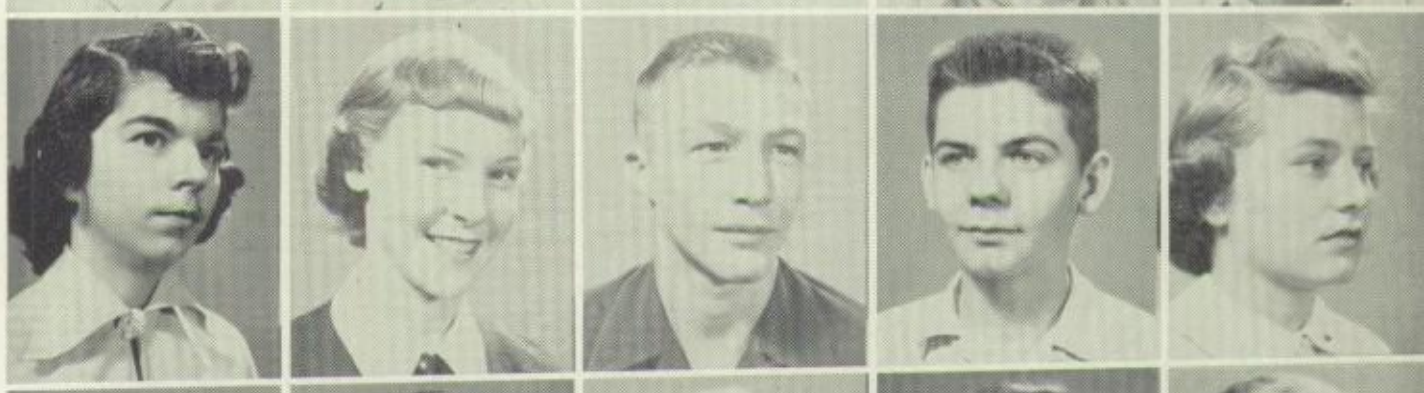

Nedra Wilkinson
Dale Williams
Donna Williams
Bonna Willock
Ellen Wineburner

Edward Winkler
Ginny Woodrow
Betty Lou Worlow
Frances York
Beverly Young

Shirley Ziegenbein
Margaret Zimmerman
Jerry Zurhorst

Forget our sophomore year.

Freshman Class Officers

Philip Wherry, Treasurer

Marilyn Smith, Vice-President

Charles Stewart, President

Darlene Stanton, Secretary

"Hello, green little Freshies," was the greeting we received during our first few weeks in PCHS. First, we would peer around corners, trying to discover whether the hall would ever end. Then we'd walk through the corridor, wondering where it would lead us, always asking upperclassmen for information, and thinking, "Will we ever find our way around as they do?"

After surviving a few weeks of this, our social life was introduced with the Frosh-Soph party when we became acquainted with other underclassmen. Since then, we have also participated in a variety of new activities which have made PCHS more meaningful to us.

Now we are finding our way around and feeling quite grown up, although we know there is still much ahead of us. And, of course, we are anxiously waiting to become one of those "wise" upperclassmen.

I've never seen a sackot or a lyceum

Alice Abernathy
John Abts
Anita Affolter
Gary Armstrong
Richard Arnett

Linda Ashby
Marilee Babcock
Jerry Bailey
Mary Rose Bailey
Cecil Ball

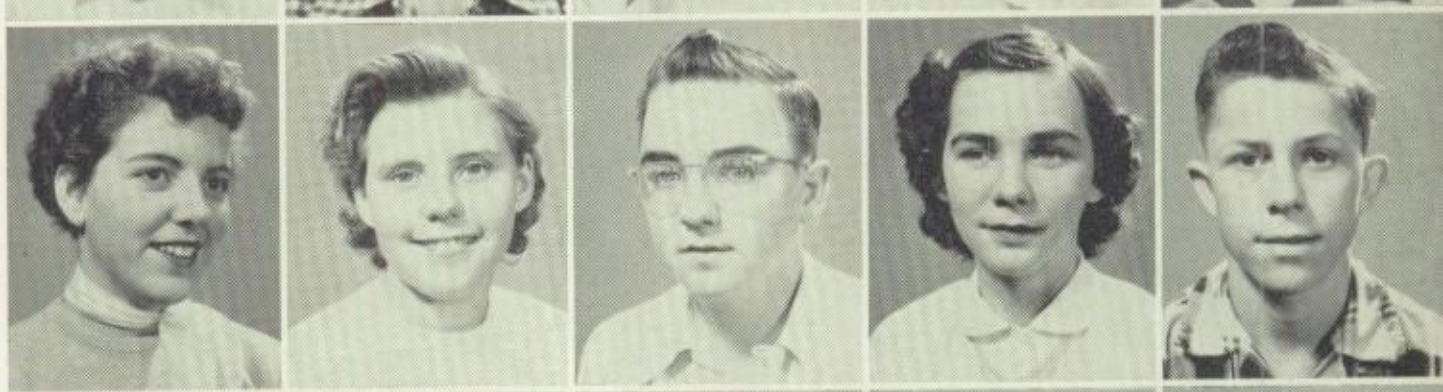

Mary Elaine Barbour
Virginia Barchers
Douglas Barnard
Albert Barner
Karen Batterton

Carol Beever
Donald Benassi
Maria Berardi
Gerald Berchtold
Illa Bernshausen

Beverly Bledsoe
Donald Borton
Joyce Bozarth
Richard Bozarth
Nancy Brown

Sally Brush
Bonnie Buchanan
Jack Buchanan
Mary Jane Buchanan
Charles Burbridge

Connie Burdett
Donna Burke
Faye Burnham
Stanley Busby
Robert Bush

Or a ramp across the gym

Norma Carlton
George Carnes
Carolyn Carson
Alan Casto
Eddie Cazel

Dick Childers
Bonnie Claton
Jane Clutts
Carol Cochran
Judy Cody

Joe Colson
Bill Conarro
Mary Conley
Eddie Cooper
Vivian Cooper

Robert Cordts
Mike Cornick
Keith Creglow
Sharon Crohn
Margery Custer

Joanne Darnaby
Ollie Davis
Mary Diveley
Carol Dooley
Kay Drudi

Patricia Ann DuPage
Beverly Eertmoed
Gary Eertmoed
Beverly Ehrich
Ann Ehrlicher

Carolyn Eitenmiller
Nancy Engelhorn
Jean Enos
Ronald Estes
Pat Evans

Wendell Ferguson
Margaret Fisher
Judy Fitzanko
Janet Forbes
Robert Forbes

Charles Forbis
Barbara Ford
Wayne Frampton
Mary Frings
Linda Furlong

Patrick Gallagher
Nina Gambetti
Rosalie Ganson
Janet Gardiner
Gaylord Garrard

Sandra Gehrig
Warren Gilbert
Gloria Gillespie
Alfred Gingotti
Mary Ellen Ginther

Mary Ann Gleason
Darlene Goodin
Mary Goodlick
Sally Goodwin
Joe Gray

Karen Gray
Robert Green
Connie Greer
Marcia Groen
Jerry Gregory

Fred Gustoff
Ray Hall
Marilyn Hallar
Fred Haller
Judith Hamann

I feel so lost

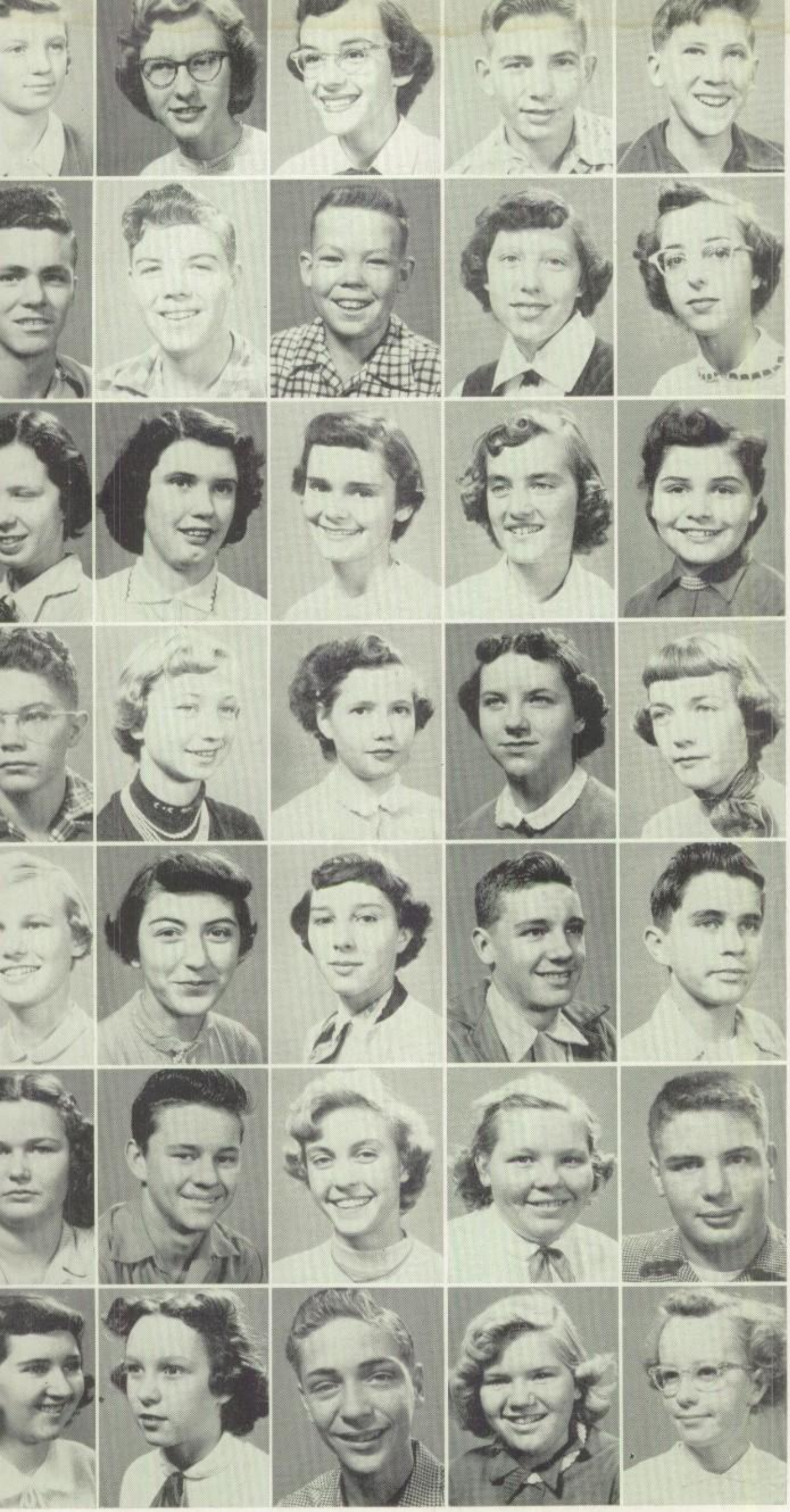

Judith Hanapel
Marilyn Hancock
Helen Harris
Frank Hauter
Larry Haynes

Darrell Hedrick
Rod Herbig
Ben Herring
Carolyn Herron
Carol Heiser

Sue Hobson
Judith Hoerr
Phyllis Hoffman
Deanna Hoover
Wilanna Hopkins

Ronald Hoskinson
Pat Hoyle
Beverly Hulse
Marjorie Hundt
Donna Hymbaugh

Mary Jacobs
Donna Jacovich
Janice Jones
Larry Jost
David Jouvenaux

Reatha Jungers
David Keedy
Joyce Keller
Marilyn Keith
Dick Kisner

Winona Kitchell
Elizabeth Kite
Ed Kline
Judy Knackmuhs
Frances Koch

In this brand new school

But its wonderful to see

Marion Kyle
Art Lampitt
Barbara Lantz
Earl Lawson
Jim Lemon

June Leslie
Susan Lewis
Sonia Liescheidt
Ellen Lind
Bertha Lindsey

Doris Little
Lynn Livengood
Donald Lohrenz
Sharon Look
Darlene Lough

Gene Lucy
Thomas Luft
Sharon Lundeen
Leslie Matthew
Arleta Maus

Sharon McCarthy
Jerry McFarden
Diane McGarvey
Rose Mary McGinnis
Naomi McMullen

Linda Merritt
Jerry Miller
Madilyn Moll
Martha Moorhouse
Jackie Mullinax

Sharon Munge
Sally Munson
Ruth Nash
Ida Neavear
Pete Neikirk

Everybody is so helpful

Joan Nelson
Betty Norris
Carol Nugen
Jim Olt
Beverly Oltman

Nancy Parke
Benny Parker
Vernon Parkin
Donna Paup
Mary Payne

Bonnie Peak
Luella Peplow
Gary Petty
Gary Planck
Emilie Plattner

Judy Polite
Marjorie Prather
Jim Price
Sally Price
Jan Randolph

Lola Remmers
Joyce Riviere
Janet Robbins
Gloria Robinson
Walter Rockhold

George Roos
Diana Rushford
Joan Rutledge
Donna Lou Sanders
Bill Saunders

Larry Schaumleffel
Betty Schimmelpfennig
Paula Schleder
Larry Schlottman
Daranne Schott

Kenneth Schorr
Sharon Schwartz
Jerry Sea
Joe Secrest
Joan Shaffer

Judith Shannabarger
Dennis Sharp
Fred Smalley
Anna Smallwood
David Smith

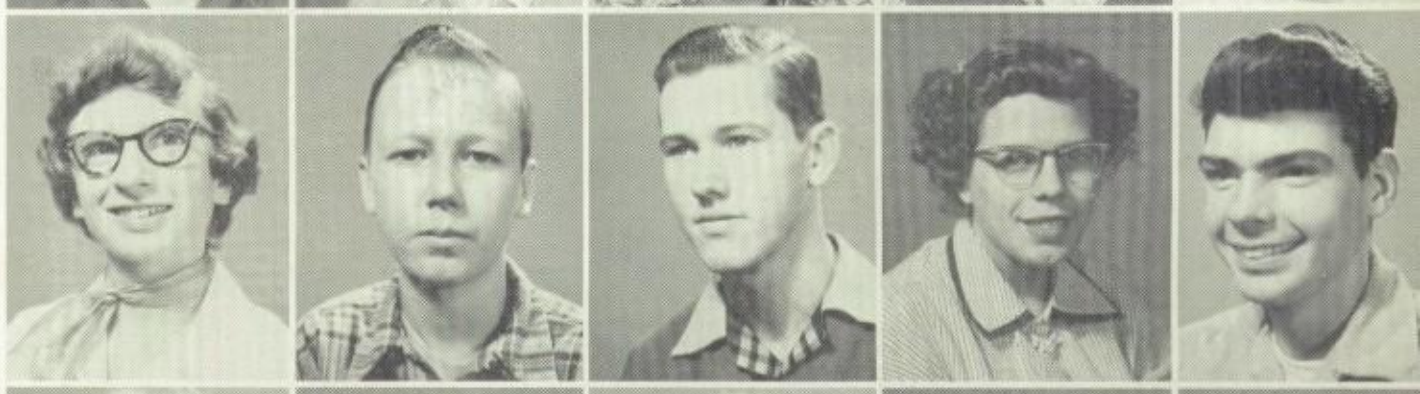

June Smith
Karen Smith
Marcia Smith
Marilyn Smith
Martha Smith

Sunny Soldwedel
Darlene Stanton
Gurney St. Clair
Karl Steckmann
Charles Stewart

Tom Stone
Charles Storey
Jack Storey
Jerry Stout
Arthur Strope

Jake Sturm
Joanne Swendsen
Eileen Tape
Victoria Tassart
Tony Taubert

Juanita Templeton
Joan Thayer
Wilma Thies
Barbara Thomas
Mazine Thompson

in showing me the route to take

Patty Tomlinson
Roland Tomlinson
Sandra Tomlinson
Paul Tortorice
Billie Lee Tosi

William Tunis
Carole Tuttle
Sharon Upchurch
Donald Vogelsang
Sandra Volk

Daniel Waddelow
Donald Walker
Alan Ward
Jessie Ward
Margaret Waremburg

Linda Watson
Kay Ann Westervelt
Harriet Weyhrich
Philip Wherry
Helen Wilkinson

Pat Williams
Peggy Wilson
Ronald Wilson
John Wiseman
Bob Wolfer

Pat Woll
Tom Wright
Ronald Ziebold
Wayne Ziegenbein
Marilee Zimmerman

That I really feel at home.

The editors and staff of the 1953 PEKINIAN feel indebted to the advertisers whose ads appear on the following pages, to the page sponsors whose ads appear throughout the book, and to the printer, engraver, artists, and photographers whose names appear below.

Printer

Huston-Patterson Corporation, Decatur, Illinois

Engraver

Peoria Engraving Company, Peoria, Illinois
J. L. Sronce, Yearbook Consultant

Class and Faculty Photographers

B and M Studios, Pekin Illinois
and George Sommer
Peoria, Illinois

Art Work

VarDeen Eden, Karl Nordling, Paula Gerspacher, Barbara Kraeger,
Ronnie Andreoni, and Bill Sommer

General Photography

Jerome Deverman and Ronnie Whittaker

The PEKINIAN also wishes to thank those advertisers who subscribed to the sponsored page, our new type of advertising. The page sponsors are:

Bloom Furnace Co.
George W. Deppert and Sons
Mama and Tot Shop
George L. Saal
Frank S. Mahoney
Fort and Schock Motors
Frings and Milford
W. J. Reardon
Dooley Schurman Agency
Kline Radio, TV
Al Schilling
McClintick Jewelers
Weyrich Hardware
Woodruff Shell Service

I bow to you all. It is an Honor to attend the Greatest school ever in Pekin.

Many did not. I did not.

Your outlook in Life is the Greater for having attended.

You now have much, much Greater outlook before you.

You will see hence five years, ten years and more Problems of Life not now apparent.

You will attend the School of Life. As you go on through life you will learn so much more plus, plus, plus.

As you go on, on your own you will learn on you depends much of Happiness, much of Character, much of Spirituality.

Some of these from good books but Life will be a Greater School with its Grandness.

Thankful we are not as Millions, close to a billion and a half, who have so much poverty, little of learning and Happiness.

Sincerely

E. L. Conklin

Pioneers in Radio and TV

"Doc" Tegtmeyer, the only Motorola "factory" trained televison technician in Pekin

PEKIN RADIO - TELEVISION DOCTORS

348 ANN ELIZA STREET

"Doc" says . . .

TWO PRIZED POSSESSIONS

1. **Pekin High Diploma**
2. **Motorola Television Set**

SEE!

"Doc" or Art Wetzel for that new MOTOROLA with year guarantee on all parts, and picture tube.

21-inch $219.95 up

MOTOROLA

Schipper & Block Co.

Ready-to-Wear, :: Clothing, Dry Goods

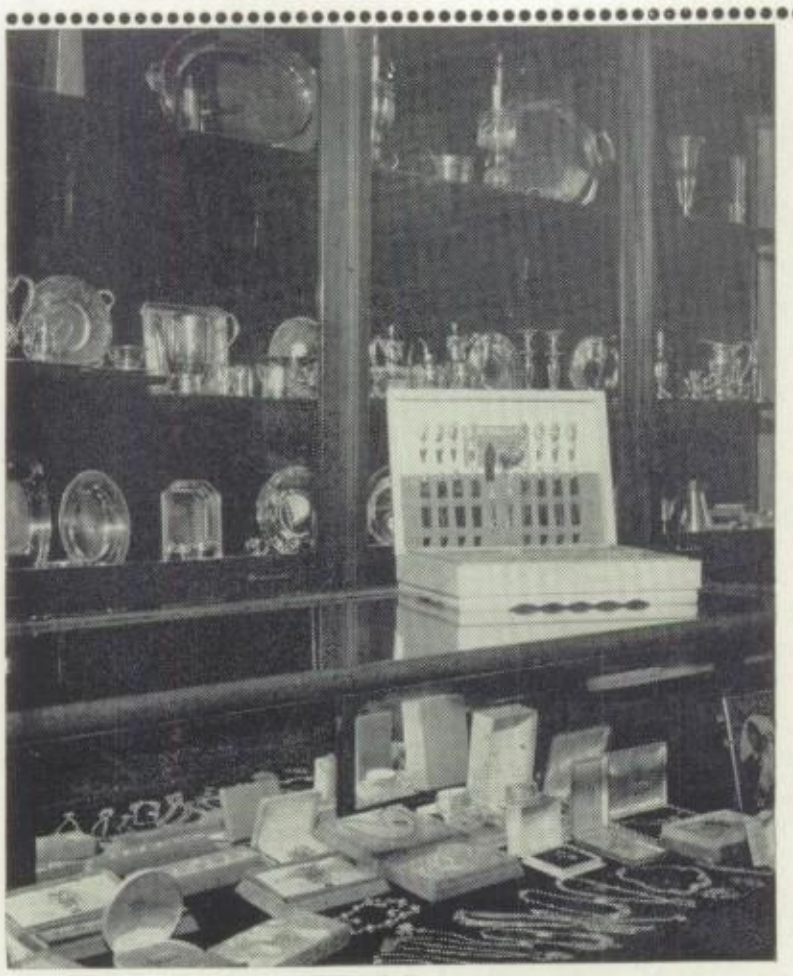

HENRY BIRKENBUSCH AND SON

Reliable Jewelers

Larkin Home Bakery

"The Home of Good Things to Eat"

526 Court St. Phone 726

S. S. KRESGE'S

353 Court Street

Excel Brass & Aluminum Foundry

14th and Broadway Avenue
PEKIN, ILLINOIS PHONE 304

Non-Ferrous Foundry **Machine Shop**

TAZEWELL MACHINE WORKS

1411 North Second Street

PEKIN, ILLINOIS

H. Cakora Phone 101

ALLENS VOGUE

313 Court St.

PEKIN'S FASHION CENTER

JANSEN & SCHAEFER

Highway and Municipal

Contractors

1500 Broadway Phone 629

Owners and Operators

PEKIN READY-MIX CONCRETE CO.

1500 Broadway Phone 356

It is better to know us
And not need us
Than to need us
And not know us

The
Kuecks Funeral Home

Since 1800

LICENSED FUNERAL DIRECTORS

Fred R. Soldwedel Robert B. Woolsey
Elizabeth A. Soldwedel Bryan Naylor

PEKIN, ILLINOIS PHONE 260

LOHNES
PRINT SHOP

409 Elizabeth

Phone 557

Best Wishes to Class of 1954

Olive M. Lohnes Paul P. Schermer

COTTINGHAM & SON

414-420 ELIZABETH ST. PHONE 1327

"Your Chevrolet Dealer Since 1916"

Professional Nursing as a Career

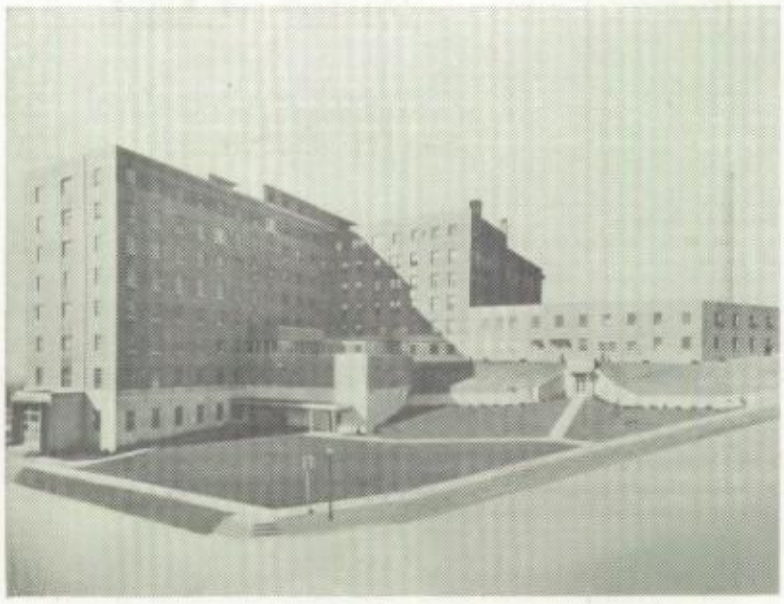

THE METHODIST HOSPITAL
OF CENTRAL ILLINOIS
SCHOOL OF NURSING

The Methodist Hospital of Central Illinois, a modern 400-bed institution, is fully approved by all accrediting agencies. The School of Nursing has a well qualified faculty, modern teaching facilities, and is nationally accredited.

The School of Nursing offers two programs in professional nursing. Program gives the regular three-year basic curriculum course. In the Degree Program, the collegiate course of study is in connection with Bradley University, Peoria, Illinois, or Illinois Wesleyan University, Bloomington, Illinois. Classes are enrolled in September.

For information apply:

Director of Nursing

THE METHODIST HOSPITAL
OF CENTRAL ILLINOIS

221 North Glen Oak Ave.

Peoria, Illinois

"Best Wishes to the Class of '54"

Pekin Foundry and Manufacturing Company

Our best wishes always to the students of Pekin Community High School.

Sincerely,

MR. AND MRS.
J. NORMAN SHADE

HACKLER BROTHERS

PRESCRIPTION DRUGGISTS

Phones 198 - 1810

MORE'S STORES

Toys

Housewares - Gifts

400 Court St. 900 Derby St.

PEKIN FINANCE COMPANY

Pekin Finance Bldg.

PEKIN, ILLINOIS

Pekin Loan and Homestead Association

406 Court Street

Tazewell County's Oldest Home Financing Institution

New comfortable, efficient offices of Del's Dairy

LEWIS PONTIAC COMPANY

Second and Broadway **Phone 425 and 426**

SCHWARTZ ELECTRIC

ELECTRICAL CONTRACTING

Commercial ▪ Industrial ▪ Domestic

104 N. Seventh St. Phone 743

F. von Boeckmann & Son

Distributors of Devoe and Raynolds Co.

● PAINTS

● VARNISHES

● PAPER

Decorating and Painting

Contractors

631 Court Street Phone 910

PEKIN, ILLINOIS

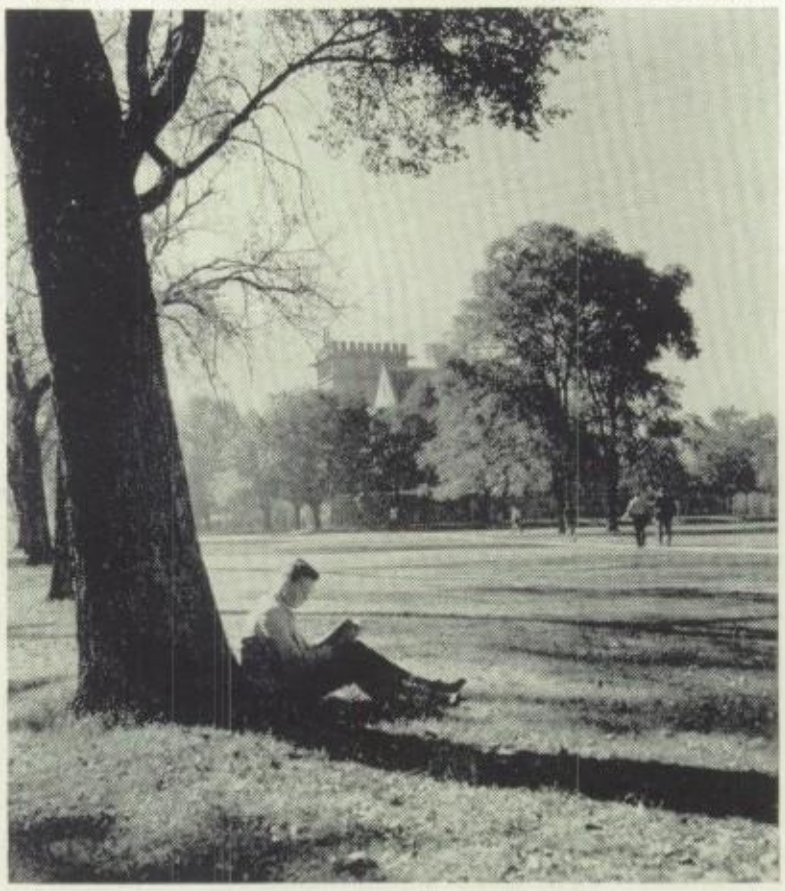

The Path to Your Success is Here at

Bradley University!

▪ Bradley, as one of America's medium-sized quality universities, combines the advantages of the large university with the personal attention provided by smaller colleges.

▪ Extra-curricular activities at Bradley surpass those of all but the very largest universities. Bradley has more than a hundred clubs, sororities, and fraternities catering to a wide range of interests.

▪ Bradley University offers numerous courses in many areas of study. Its free lecture-arts series is not surpassed in any University in the United States. The University is accredited by all the major accrediting agencies.

▪ Under the new "Bradley Plan", a student is given the opportunity to combine his regular college education with military training in the University's Air ROTC. If his college and military work is creditable, he has a chance for deferment until graduation and for gaining a reserve commission, upon graduation, as an officer in the Air Force.

●

1954 SUMMER SESSION

TWO TERMS

June 9—July 14 July 15—August 25

1954 FALL TERM BEGINS

MONDAY, SEPTEMBER 13

●

For further information:

DIRECTOR OF ADMISSIONS,
BRADLEY UNIVERSITY,
BRADLEY HALL,
PEORIA 5, ILLINOIS

ENROLL NOW

Any Way

YOU LOOK AT IT

THE COST of living reaches deep into the family purse nowadays . . . food, clothing and many other essential items have been going up, up and up during recent years, until it is getting harder and more difficult to stretch the family budget.

However, there is one budget item that remains low. Yes, folks, no matter how you look at it . . . or figure it, *Safe Water* delivered in your home has no equal for low cost in your family budget.

PEKIN

WATER WORKS CO.

Compliments of

UPTOWN MOTORS

Your Authorized

CADILLAC *and* OLDSMOBILE

Sales and Service

Phone 134 **317 Elizabeth**

USED CAR LOT

Phone 870 **301 Margaret**

SMITH

PLUMBING AND HEATING

REPAIR WORK GIVEN OUR PROMPT ATTENTION

ALL WORK GUARANTEED

"Service Is Our Motto"

Phone 1188

901 Washington St. **Pekin, Illinois**

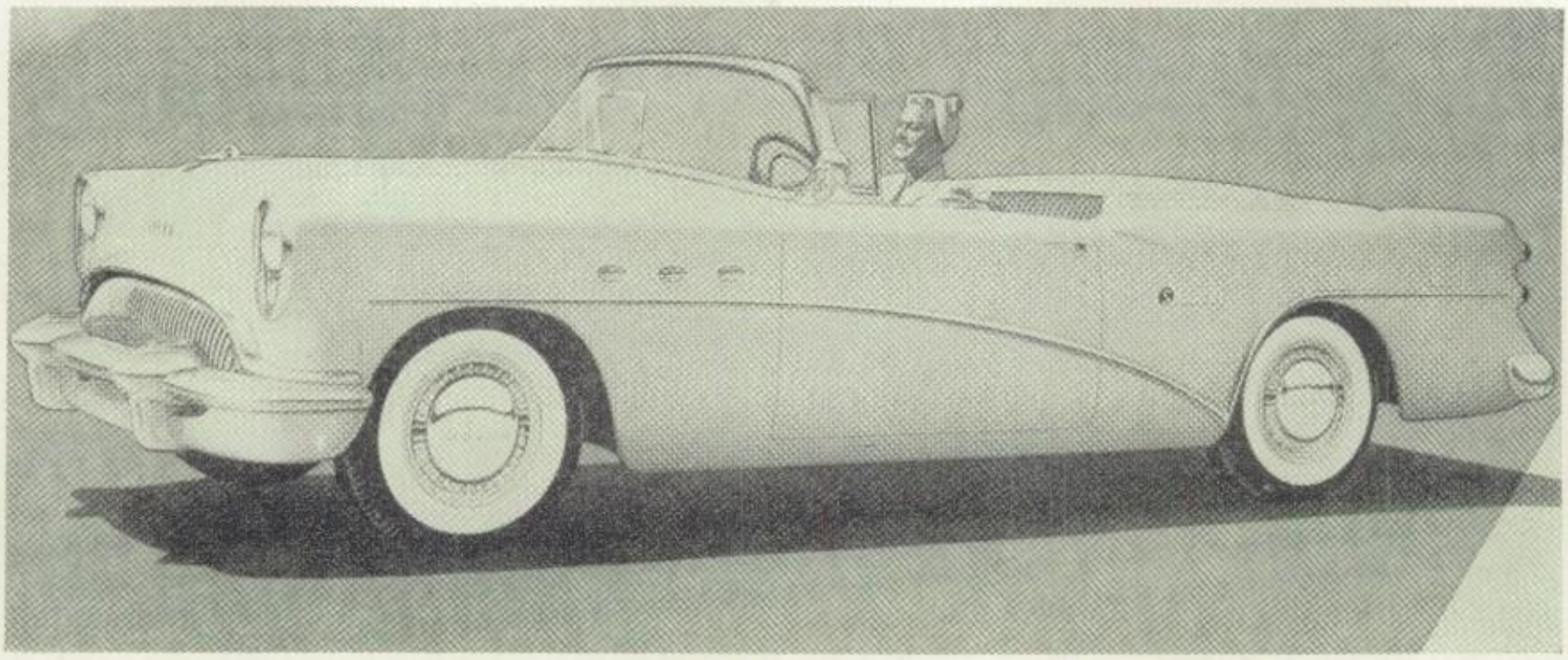

C. T. Jefferson Don Farlin

FARLIN BUICK COMPANY

UNLAND'S INSURANCE

J. Logan Unland
James M. Unland

WE INSURE ALL AGES

On the Square 12 South 4th St.

PEKIN'S LEADING INSURANCE AGENCY

Call Us For Insurance Service
PHONES 2062 - 2063

SARGENT SHEET METAL SHOP

Heating and Ventilating
Slate, Tin and Asbestos Roofing

SHEET METAL WORK

Telephone 732 619 Court St.
PEKIN, ILLINOIS

THE PHOTOGGERY

everything photographic

"Cameras are Excellent Graduation Gifts"

Also Complete Line of Camera Accessories

- Film
- Flashbulbs
- Field Cases
- Self-Timers
- Gadget Bags
- Batteries
- Cable Release
- Lens Cleaners

512 COURT STREET PHONE 103

BUSINESS EQUIPMENT COMPANY

419 Court Street

Pekin, Illinois Phone 1441

- OFFICE SUPPLIES
- *and* EQUIPMENT

Brief Cases
Art Supplies
School Supplies
Pens and Pencils
Typewriters
Stationery

Whether you're continuing in High School, going to college or starting a business career, You'll enjoy wearing . . .

SEPARATES

FROM

THE

Norma Sutton

SHOP

348 Court St. Pekin, Illinois

For the Latest in P.C.H.S. Events
Read the "PEKIN HI LITES"
Column in the

PEKIN DAILY TIMES

Tazewell County's Only Daily

THE PEKIN DAIRY

"Pekin's Newest Dairy Bar"

Pasteurized Dairy Products

Carl Law Freida Law

PHONES 278 - 279

413-415 South Second Street

TEXACO PRODUCTS

- Marfak Lubrication
- Auto Accessories
- Tires - Batteries
- Complete Brake Service

GLOVER'S SERVICE STATION

2nd & Broadway

Phone 2147 *Pekin, Illinois*

SHOP WHERE YOU SAVE!

FOR THE HOME

Open 9 a.m. to 7 p.m.

B & W FURNITURE STORE

No Parking Problem

Phone 1003 930 Derby

Central Book and Toy Store

Toys
Sporting Goods
Office Supplies

PEKIN, ILL.

Congratulations
Graduates

Central Illinois Light Co.

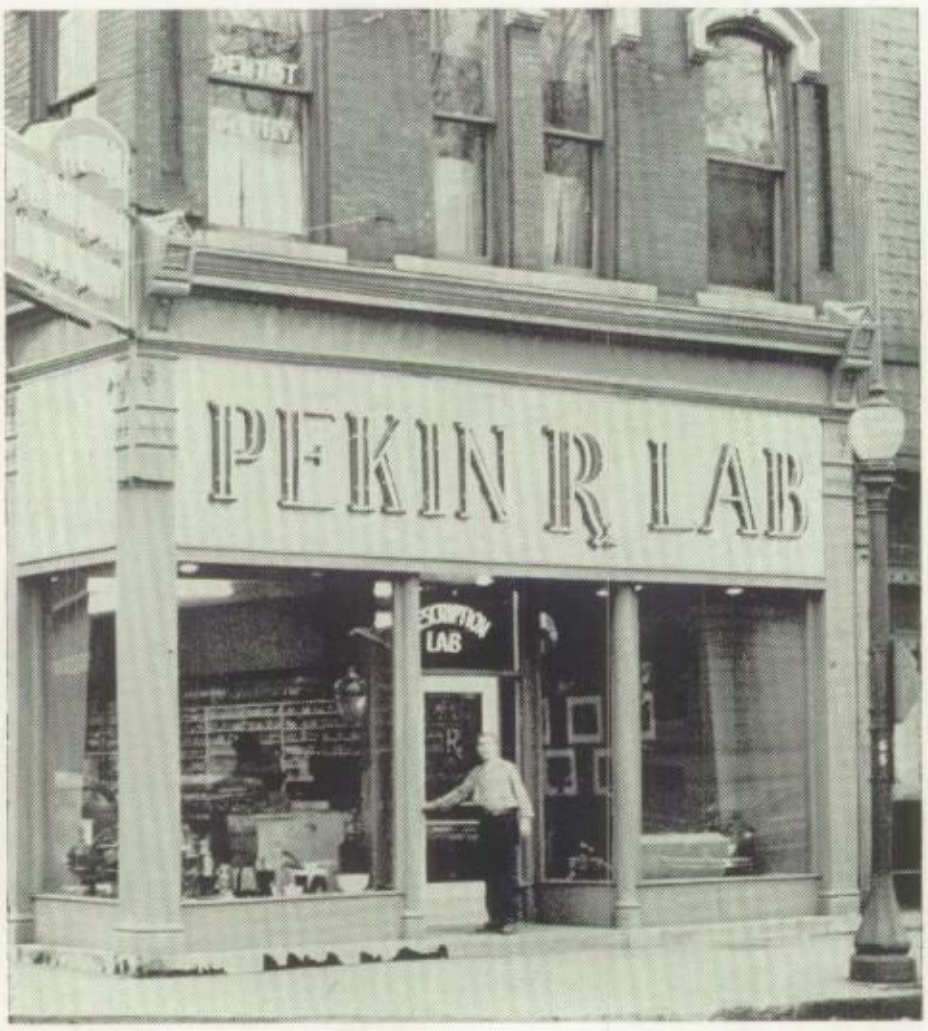

PEKIN
PRESCRIPTION
LABORATORY

"DRUGS AND SERVICE ONLY"

—Proprietors—

J. F. Sams, R.Ph.

V. B. Sams, R.Ph.

Corner of 4th and Elizabeth Street

HORIZONS *unlimited . . .*

Look in any direction . . . look north . . . south . . . east . . . west. Anywhere . . . everywhere, there's an opportunity. You can set your sights on any goal you choose, and pursue it as diligently as you wish.

This is your heritage because you are an American. You are one who can freely seek . . . and whose opportunity it is to find . . . your fortune. This is your priceless birthright. What you do with it is up to you.

CATERPILLAR TRACTOR CO.

WESTBROOK'S
On the Lake
STEAKS - CHOPS - SEA FOOD
Dining Room - Curb Service
Sandwiches
Phone 1819
for Party Room Reservations
Closed on Tuesday
1 MILE NORTH OF PEKIN
Under Same Management as
Westbrook's Fine Foods

CONGRATULATIONS GRADUATES

The many alumni of P.C.H.S. in our organization wish you continued success in whatever field you may choose to enter.

Middle States Telephone Company of Illinois

FOLEY - HACKLER - THOMPSON - LEE

ARCHITECTS

317 SOUTH JEFFERSON STREET ● PEORIA, ILLINOIS

The more than half a hundred alumni of Pekin Community High School on our staff Congratulates the Senior Class and wishes them success!

The Farmers Auto Insurance Association
Pekin, Illinois

FARMERS AUTO OF PEKIN

FIRE *and* CAR INSURANCE

HOME OFFICE :: PEKIN, ILLINOIS

AMERICAN NATIONAL BANK

HERGET NATIONAL BANK

Members of Federal Deposit Insurance Corporation

LEO'S
TV Sales and Service

9 So. Third Street

Popular TV Sets, including
ADMIRAL :: SYLVANIA :: ARVIN

Modern Service Department

Leo Woith, Prop.

CONGRATULATIONS

. . . to Your Athletic Teams!

We are proud to
have furnished your
equipment.

BUCKLEY BROTHERS

SPORT SHOP

319 Margaret Street

Jones Bros. Jewelers

517-19 Court St.
PEKIN, ILLINOIS

Agents for Aero Mayflower Transit Co.

"Move With Pride Nation Wide"

PHONE 1385

278 Koch Pekin, Illinois

Kriegsman Transfer Co.

PEKIN REFRIGERATOR CO.

W. J. Comisky

Sales and Service

PHILCO ● CROSLEY

Home Appliances

Radio - Television

Freezers

17 South Fifth Phone 223

PEKIN, ILLINOIS

Your face is our business . . .

WHEN YOU WANT A PHOTOGRAPH our task is not just to make a record of you, but to delineate with light those features that will best show your character.

We take pride in our ability to do just that. Bring *your face* to us and let us prove it.

B & M STUDIO

ALWAYS AT
YOUR SERVICE

357½ COURT STREET

EHRLICHER BROS. CO.

Pekin's
Original Rexall Drug Store

PRESCRIPTION
SPECIALIZERS

328 Court St. Pekin, Illinois

Pekin Floral Company

The Florist with Greenhouses

Bonded
Telegraph Florists

1408 N. Eighth St. Phone 108

SAVE AT CARPS

The Store
Where You Can Do Better

337 Court Phone 267

The Voice of the Cubs

7th Straight Year

Direct Broadcast Every Day
CHICAGO CUBS' GAMES
Home and Away
1:30 p.m.

AIRED OVER

WSIV

"We Serve the Illinois Valley"
1140
On Every Radio Dial

CORN PRODUCTS REFINING COMPANY

PEKIN, ILLINOIS

DEXTROSE - FOOD ENERGY SUGAR

REINHARD & MEYER LUMBER CO.

All Kinds of

BUILDING MATERIAL

706 So. Second St. Phone 1345

PEKIN, ILLINOIS

N. REULING CO.

359-361 Court Street

Phone 133

CONGRATULATIONS TO

THE CLASS OF 1954

Eddie's Flower Shop

E. J. Dringenberg, Prop.

- FUNERAL DESIGNS
- CUT FLOWERS
- WEDDING FLOWERS
- POT PLANTS

Telephone 3800

Arcade Building Pekin, Illinois

SCHOOL SUPPLIES

GREETING CARDS ● GIFTS

Sheaffer, Parker, Esterbrook

Pen and Pencil Sets

Scrap Books

Photo Albums

WILL HARMS CO.

STATIONERY

OFFICE EQUIPMENT

Arcade Building Corner Phone 84

COHEN FURNITURE COMPANY

424 Court Street Pekin, Illinois

HECHT'S BONNY SHOP

335 Court Street

BEST WISHES

From

VELDE LUMBER COMPANY

Martin B.
Lohmann & Co.

516 Court St. Pekin, Illinois
Phone 746

Insurance
Real Estate
Bonds

Compliments of

PRESTON
FUNERAL
HOME

H. R. McGARVEY

WELDING AND INDUSTRIAL
SUPPLIES

PEKIN, ILLINOIS
354-64 Margaret Street
Tel. 681 or 680

PEORIA, ILLINOIS
407 Franklin Street
Tel. 3-9429

BLOOMINGTON, ILLINOIS
206 E. Douglas Street
Tel. 5-1350

HAVANA
LUMBER
COMPANY

BUILDING MATERIALS

Phone 351 Pekin, Illinois

New 1954 Emerson
CLEARLY your best TV buy!

Colson Radio-TV

Your Exclusive Emerson Dealer For Pekin

Terms Available — Bank Financing

918 South Fifth Street **Phone 2792**

I loved
having you for a
teacher - you are grand
have a swell personality.
Heres hoping I finish school
next year on time - ? I enjoyed
your Steno 3 class very much.
Always
Jeanne Hutchison

a teacher I'll always remember even though I didn't much care for typing 2 - Shirley Frampton

Sharon Rogers

Best of luck to you in your future years of teaching in Pekin High. I have enjoyed being in your Typing 2 class.

Pat Moreau

Shirley Wyman

Gloria Buchanan

Best Wishes Sue Metcalf

Helen Tipton

Best Wishes, Shennill Lehman "56" (on Quest)

Avis Roberts

Marie Clark

Mary Jo Rakestraw

Karen Kenyon

I don't think that I'll let Dad get my breakfast for me anymore.

Best of luck always

Carol Kumpf

Janis Lloyd "56"

Good luck, Bonnie Reed "56"

Shirley Uppole "56"

Lots of luck! Betty Parke

Best of luck in your teaching here P.C.H.S. Bev Metcalf

Always remember the "little" differences of opinions we had. Best of luck in your teaching a P.C.H.S.

Carol Gibbs "52"

I hope I do make it through typing 2. Best wishes

Virginia Wildeber "56"

Best of Wishes to a Swell person. Elaine Greenwood "56"

Good Luck in your future years at P.C.H.S. Jerry Enos "55"

Nancy Atkins "55"

Shirley Jegenbein "56"

Joanne Bomarito "55"

Typing 2 – Third Hour

You said not to write anything but I just have too anyway. I really have enjoyed Typing 2 and you're a wonderful teacher. Even though my grades don't show it, I feel that I have learned a lot in here.

Judy Phillippe

I have enjoyed being in two of your classes. I have learned quite a bit even though you may not think so. I'll remember you always as a swell teacher even though you may not have thought me to be a swell student.

Sam Wheeler

John Lindsey
Wanda Robinson
Etta Marie Lewis
Barbara Fornoff
Sandy McGovern
Dick Luft
Shirley Hallar
Carol Wagner
Nina Evelyn O'Brien

Thanks loads for all the good advice you've given me. You're a swell teacher.

Pat Fincher

Donna Hart

Nancy Toel
Ronald Temple
Mary Van Buren
Linda Wheeler
Jessie Thue
Bonnie Ling
Susan Litz
Joann Taylor
Kathryn Sutton
Jennice Smith
Ronnie Whittaker
Loan Krannich
Remember my correspondence with Jerome.
Dianne Sabine
Mary Maguet
Dave Noard

Eleanor Simone